

JCEI31asm
Jun12/03

Pulse Sequence: s2pul1

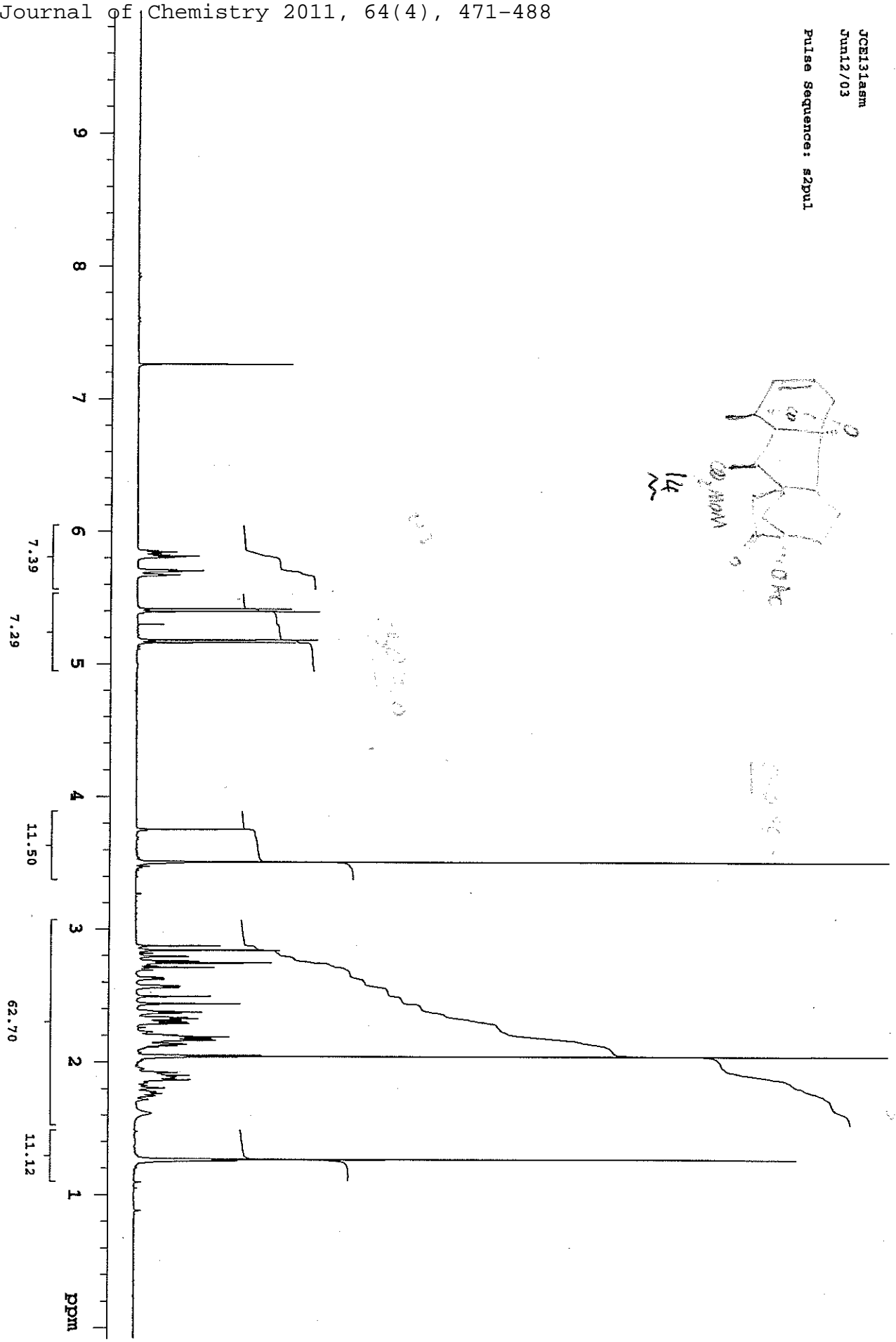

15

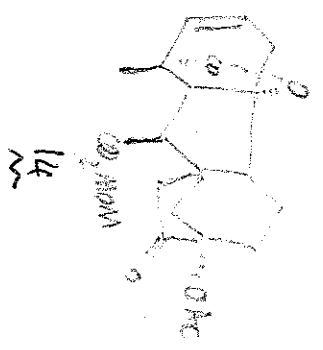
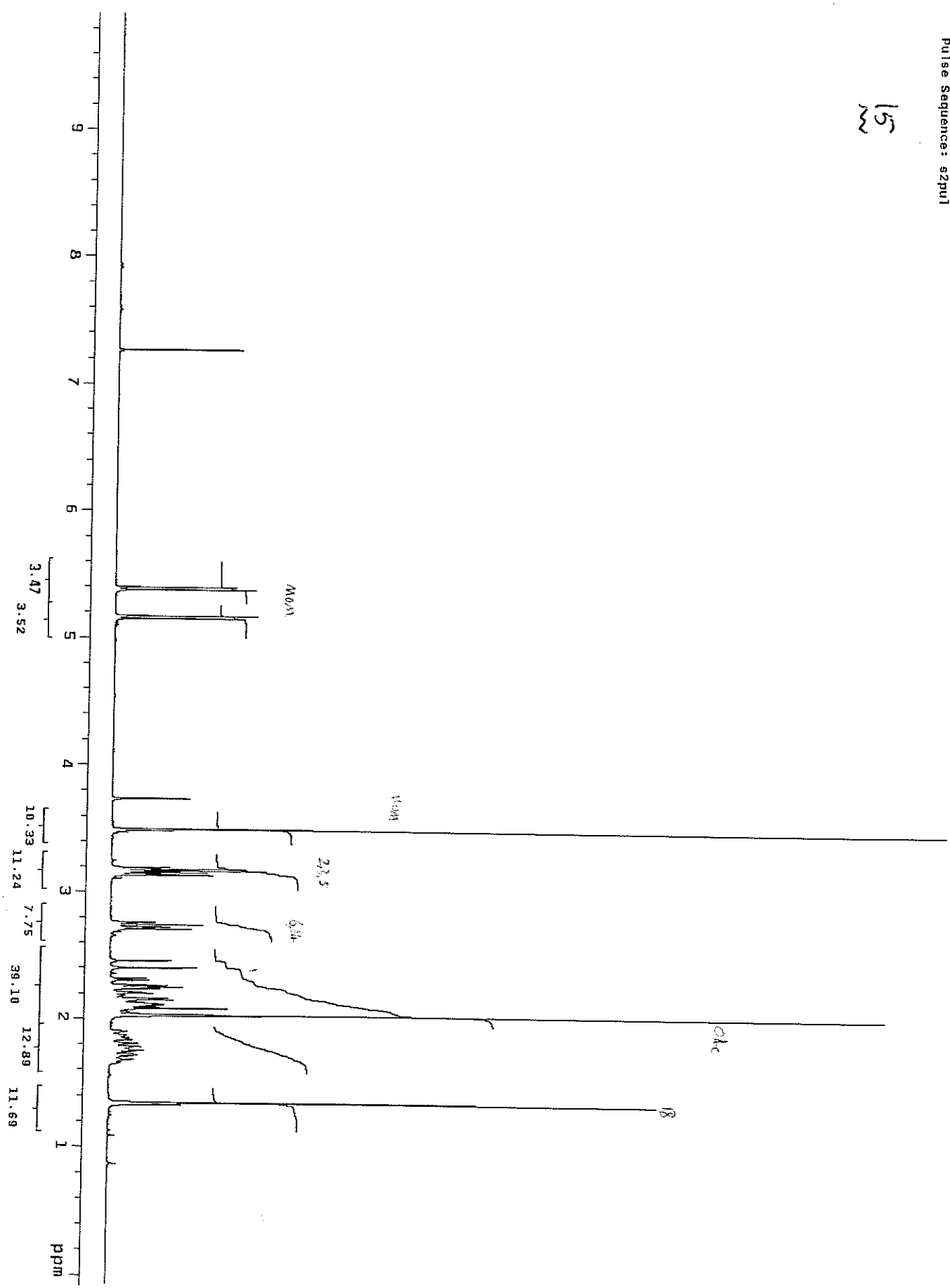

15

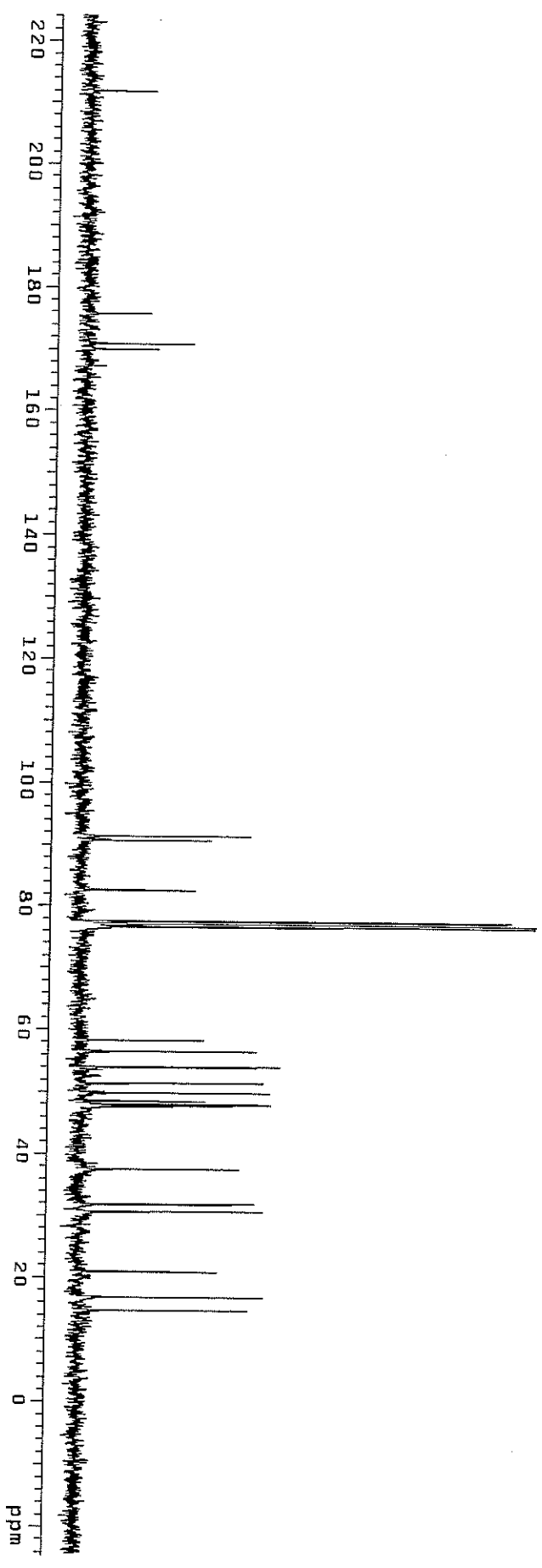

2,3-epi-14

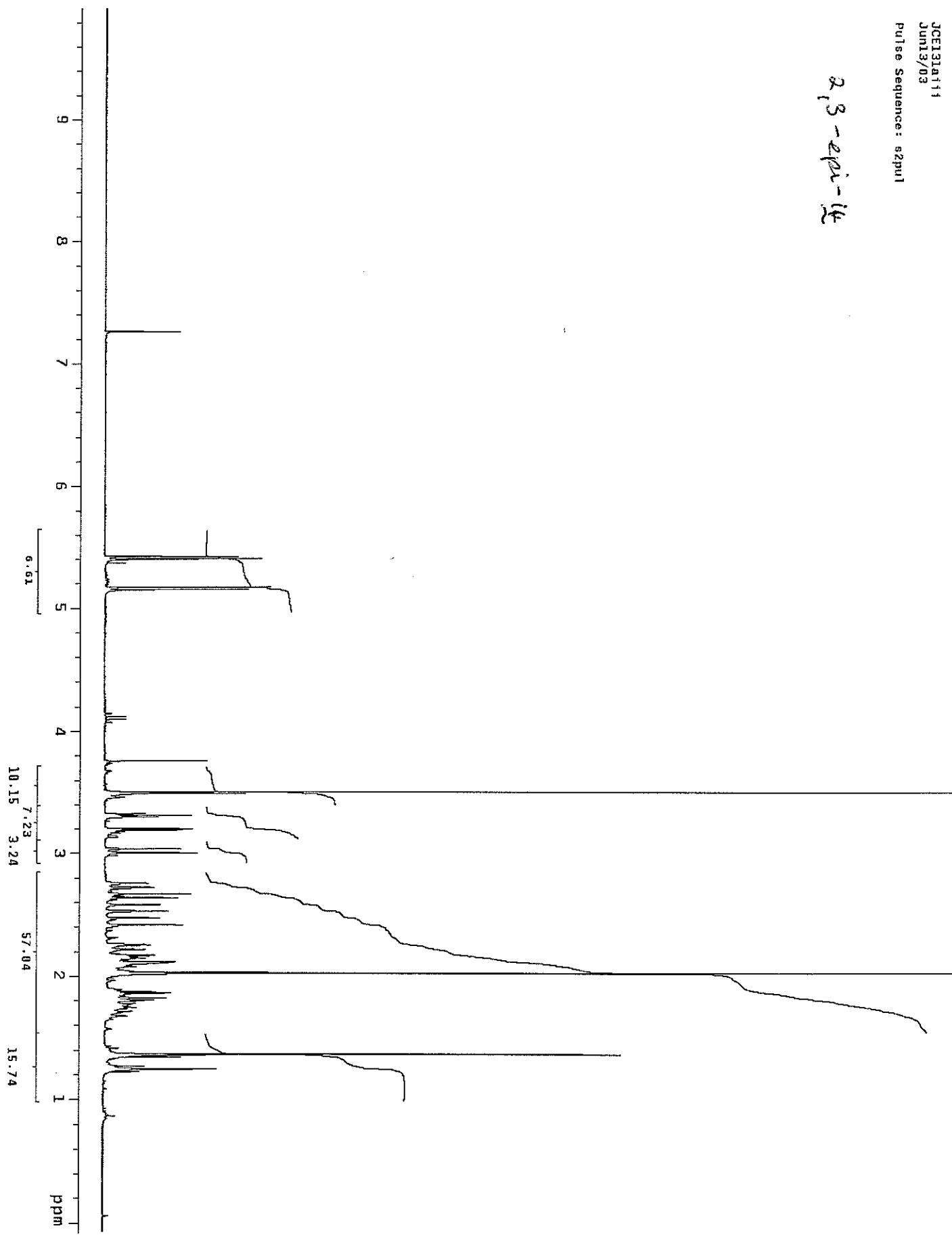

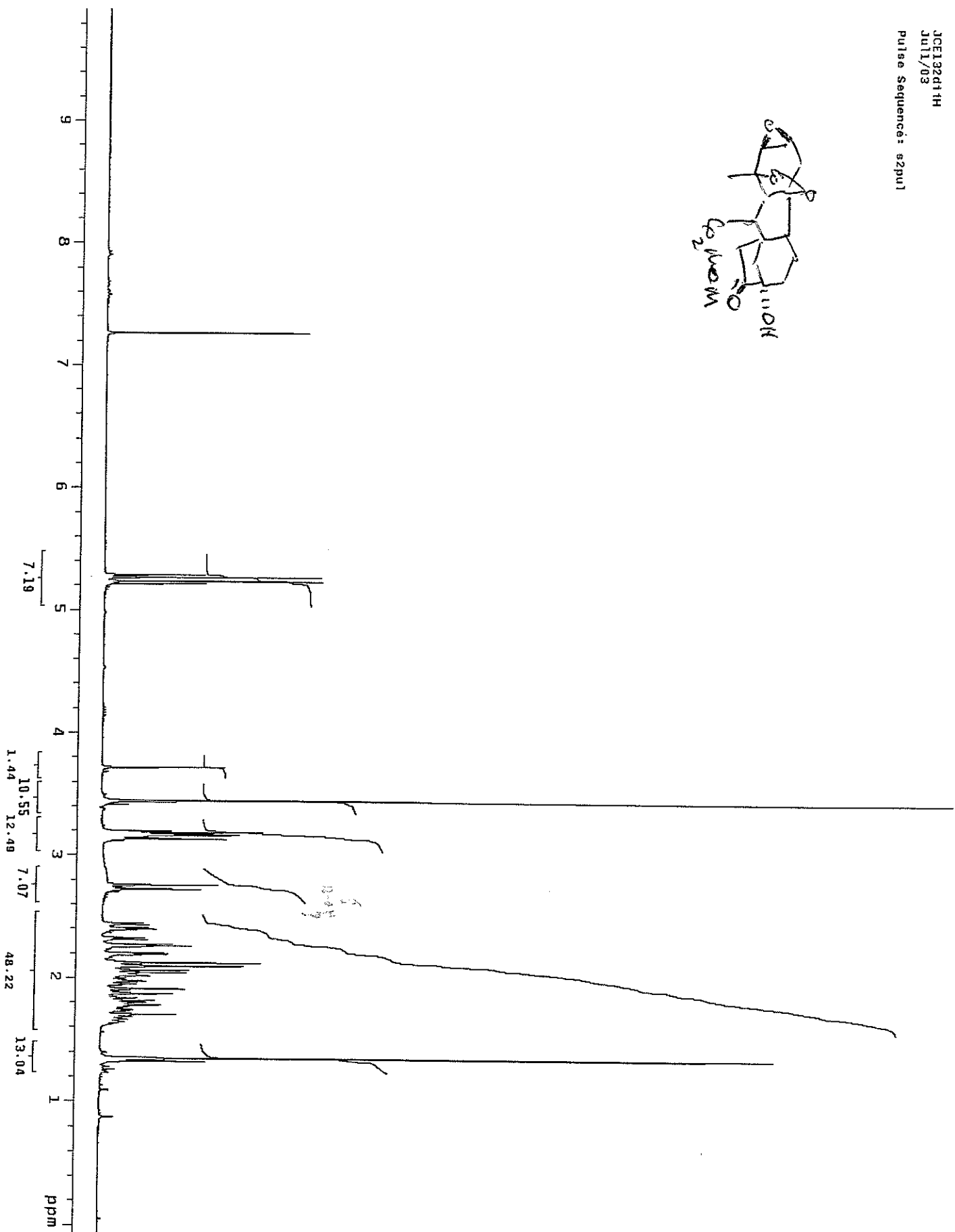

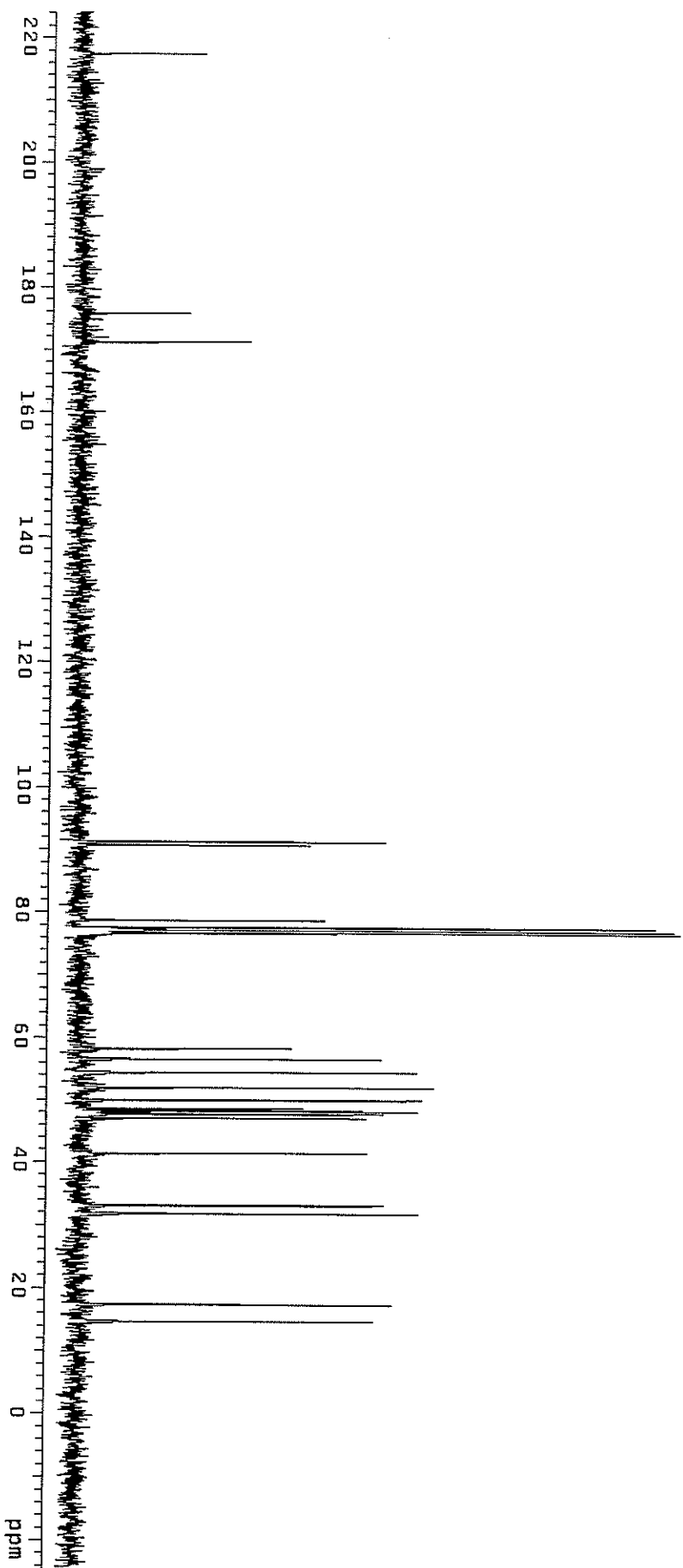
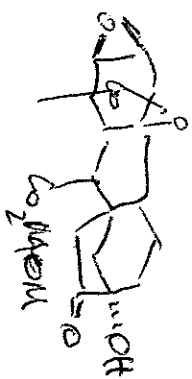

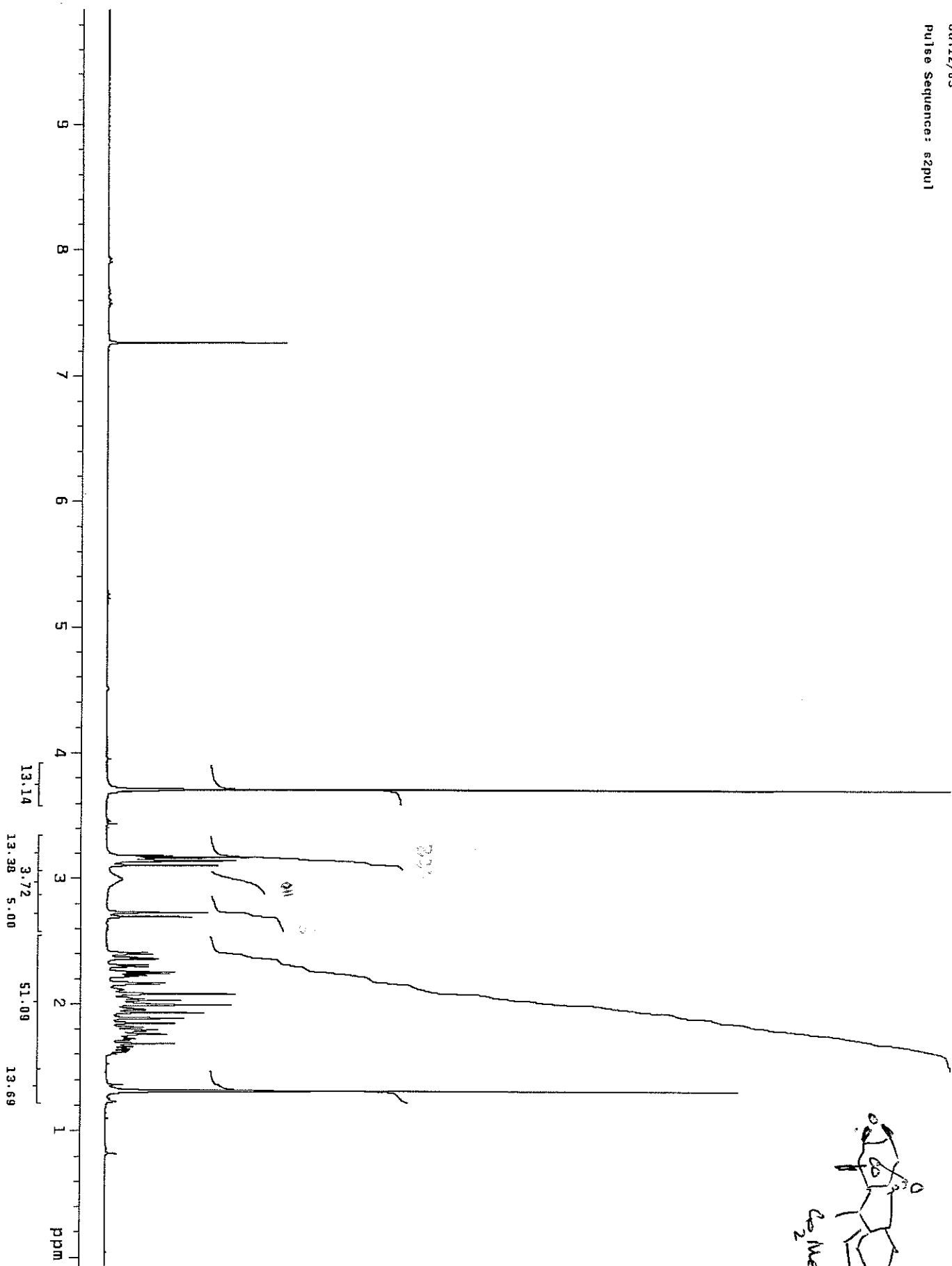

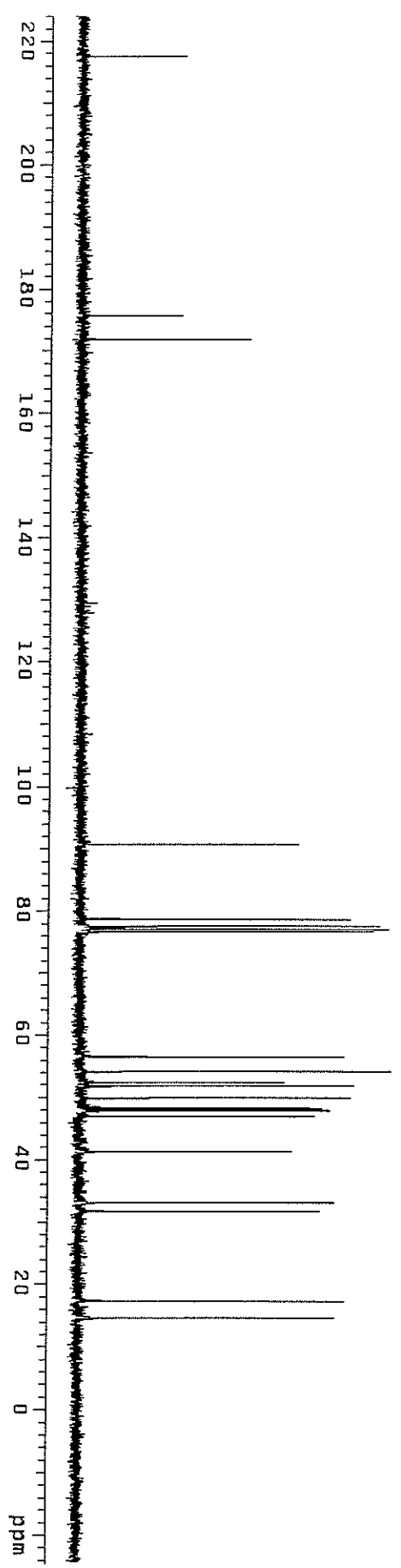
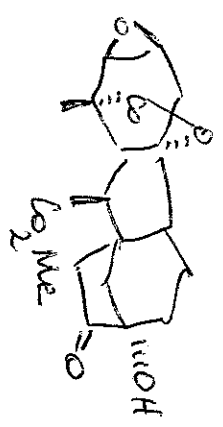

L7
~

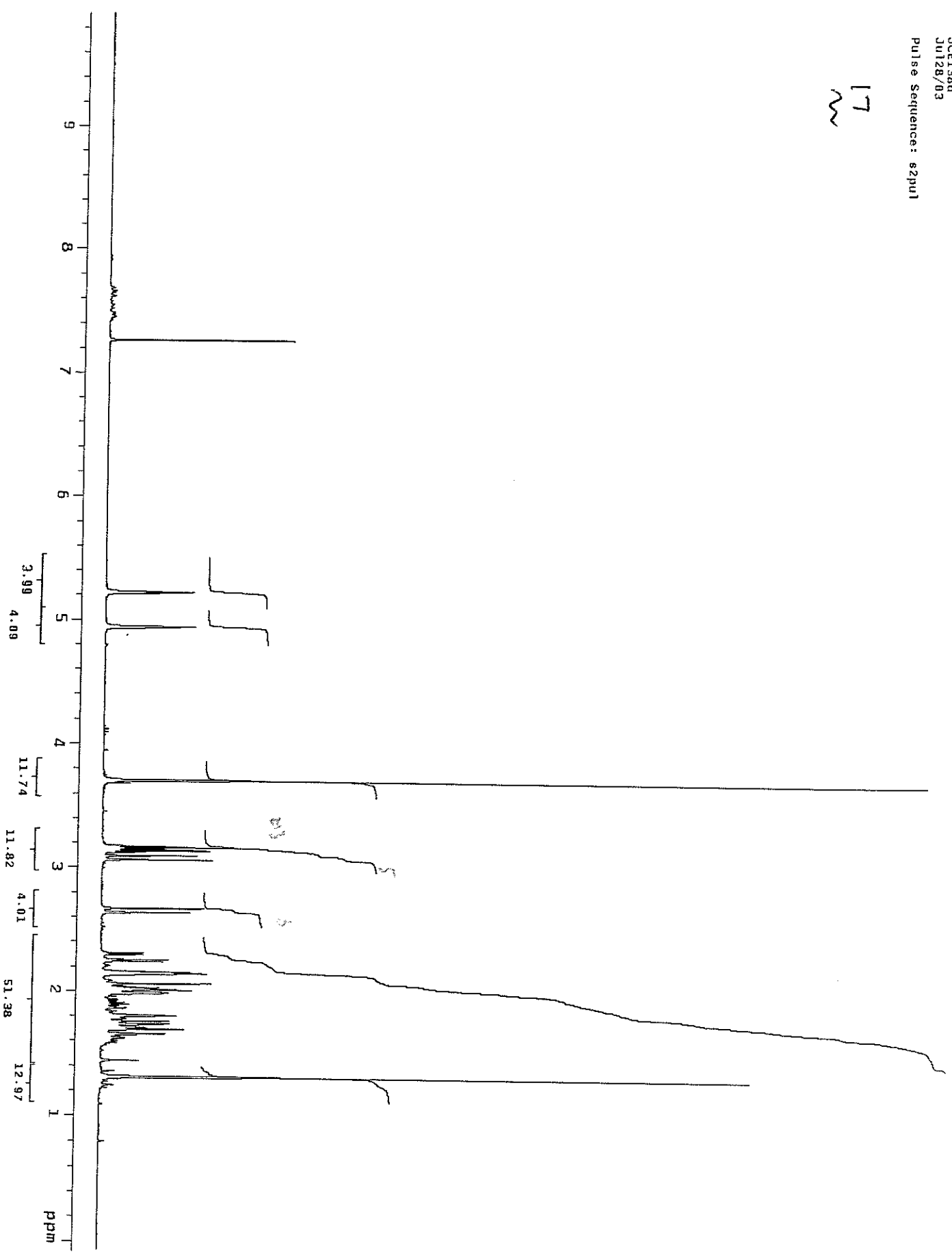

L7
~

17
~

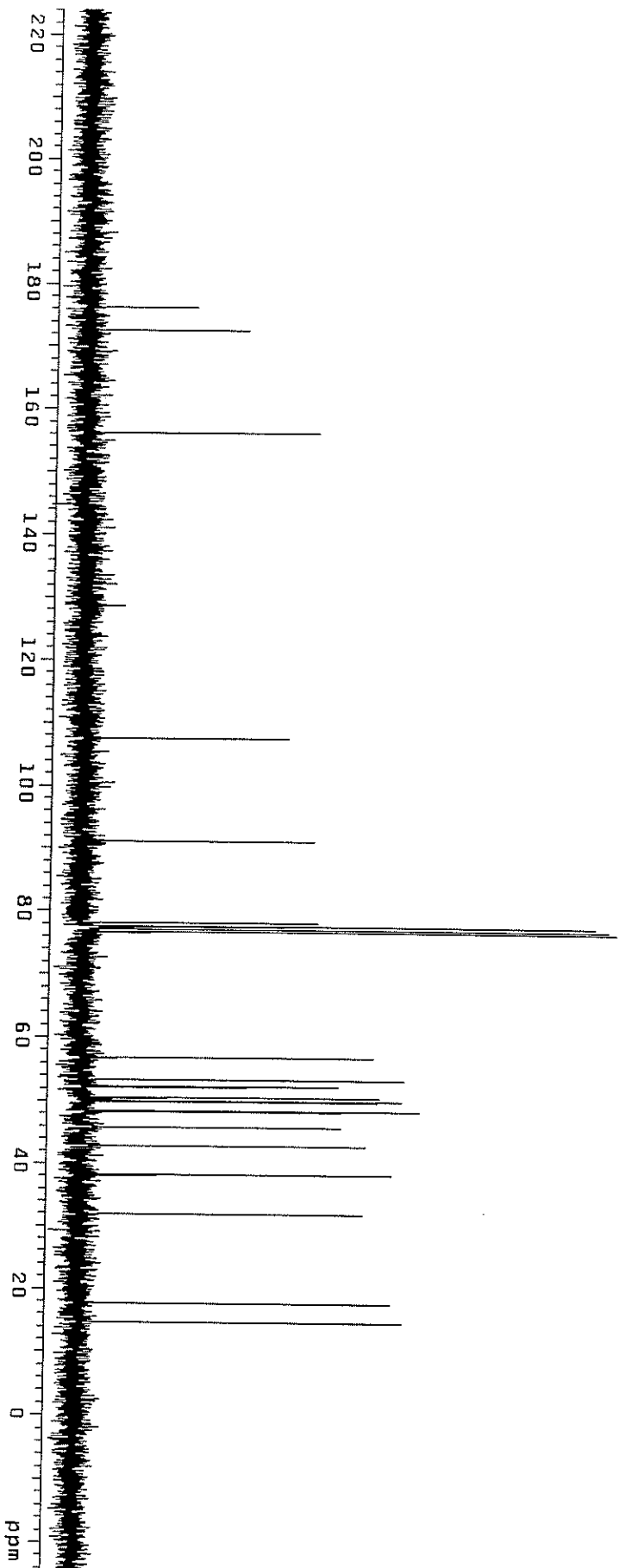

17
~

17

17

CH3 carbons

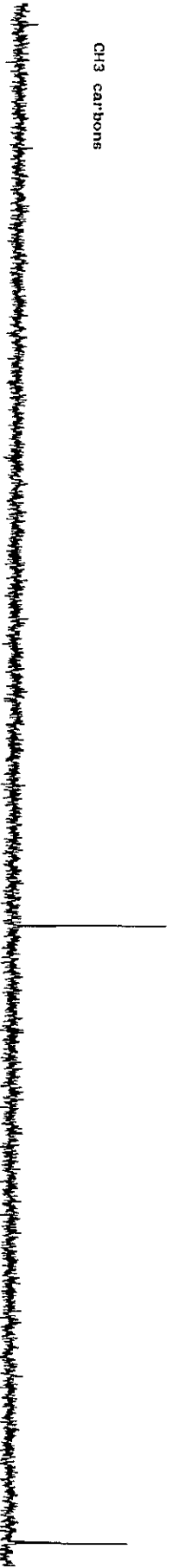

CH2 carbons

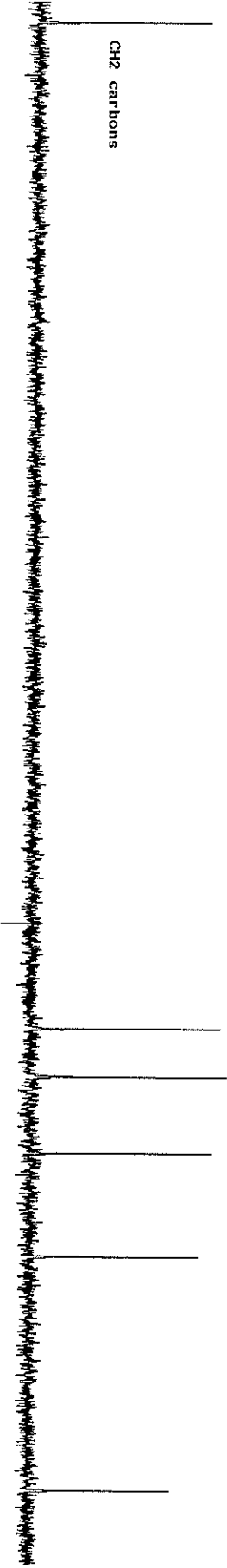

CH carbons

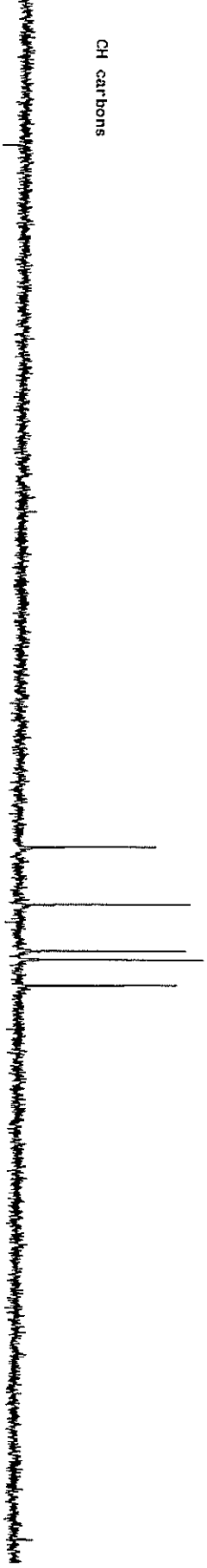

all protonated carbons

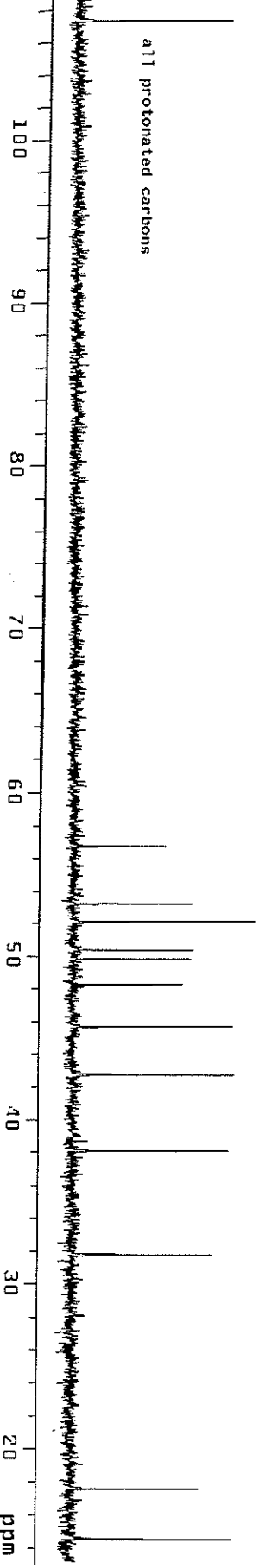

Pulse Sequence: s2pui

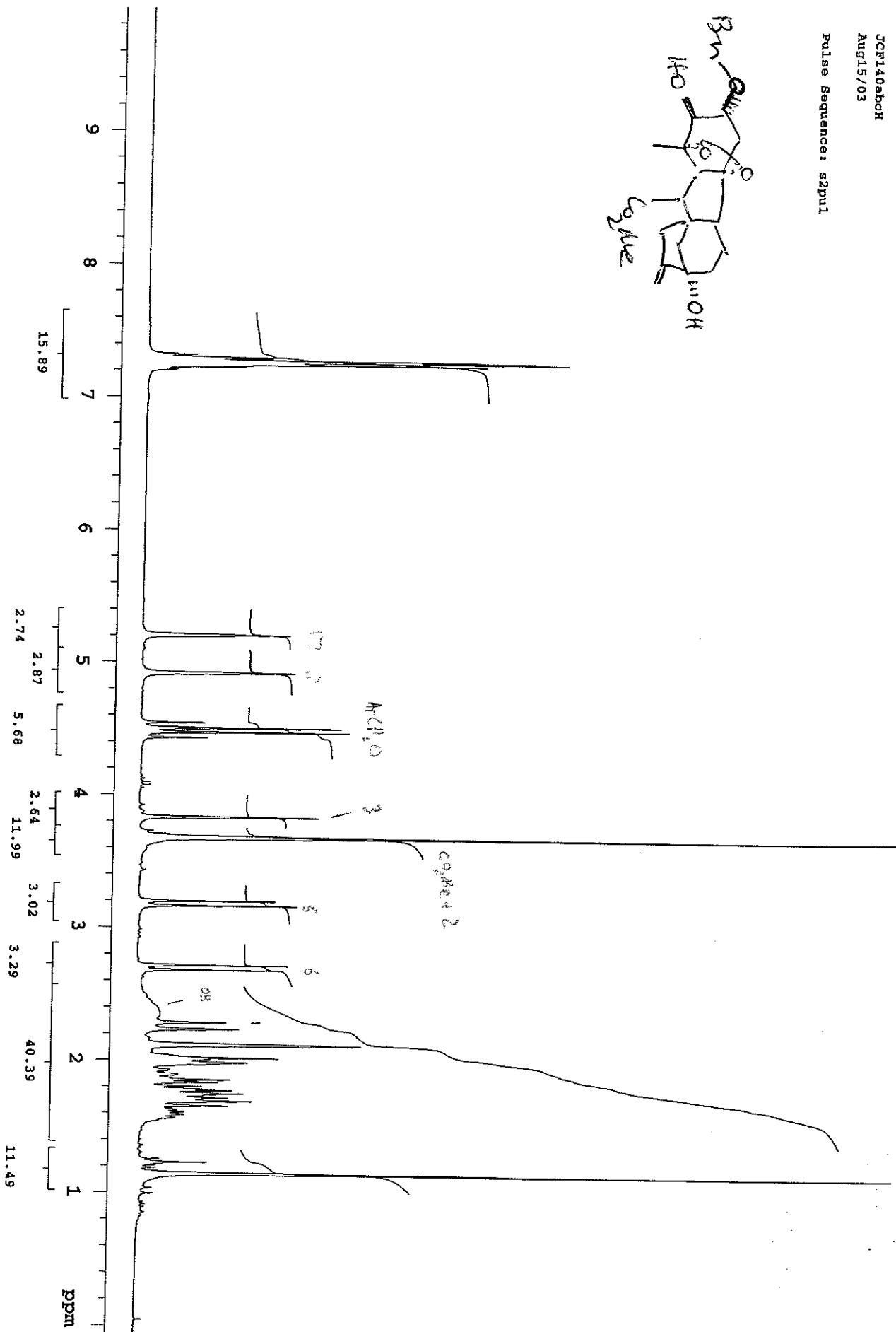
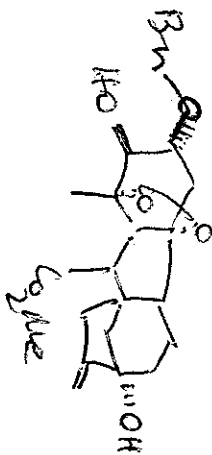

Pulse Sequence: s2pu1

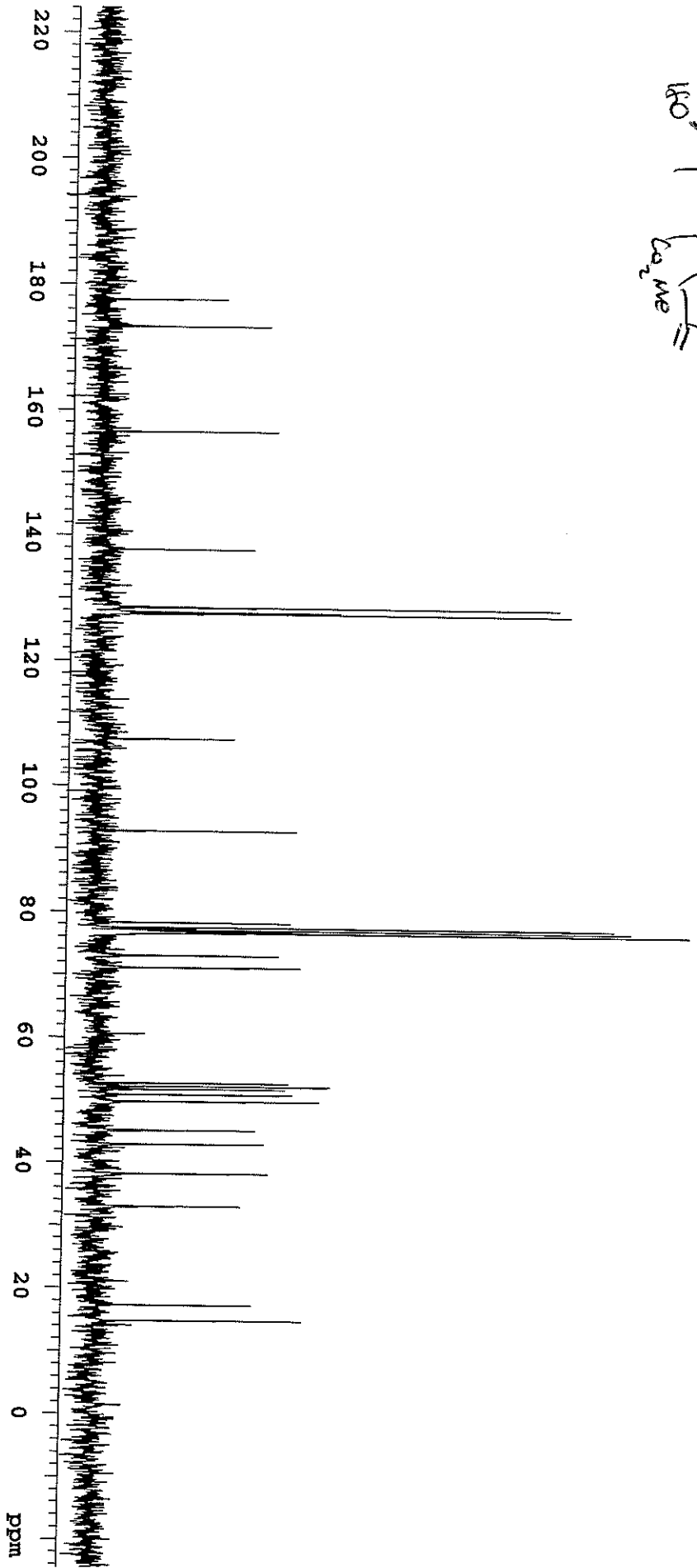

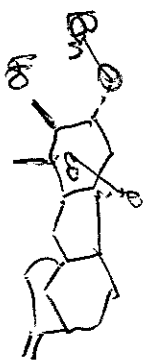

CH3 carbons



CH2 carbons



CH carbons

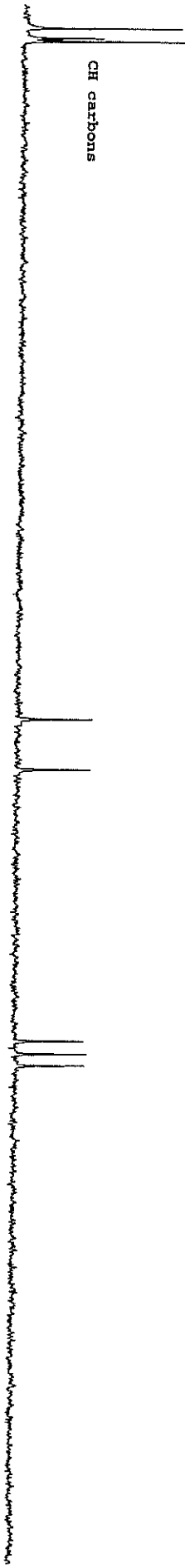

all protonated carbons

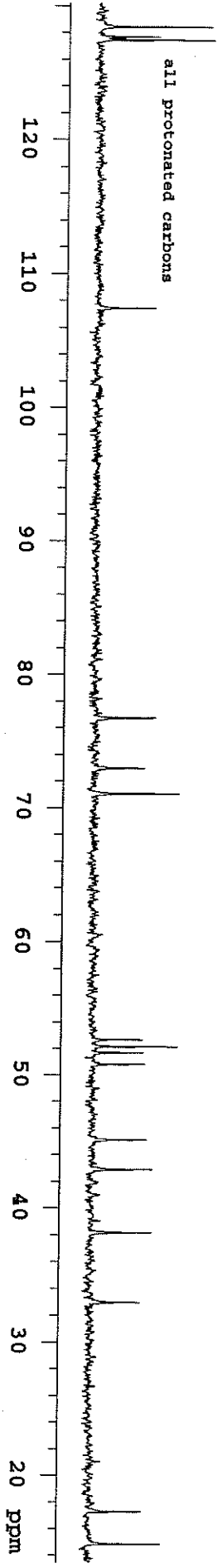

Pulse Sequence: s2pu1

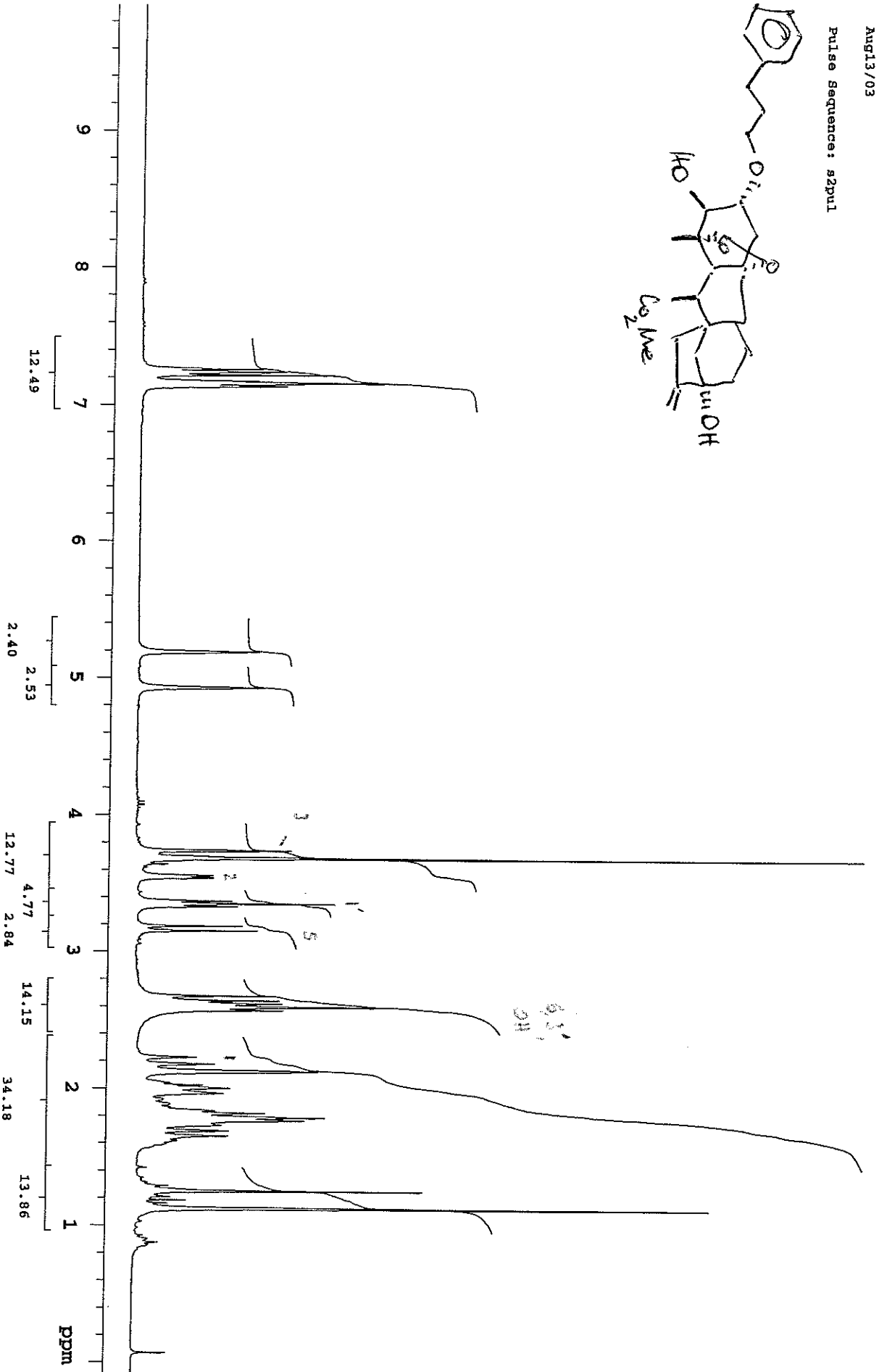
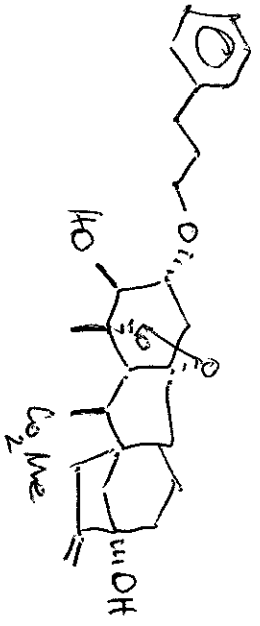

JCF143abc
Aug13/03

Pulse Sequence: s2pu1

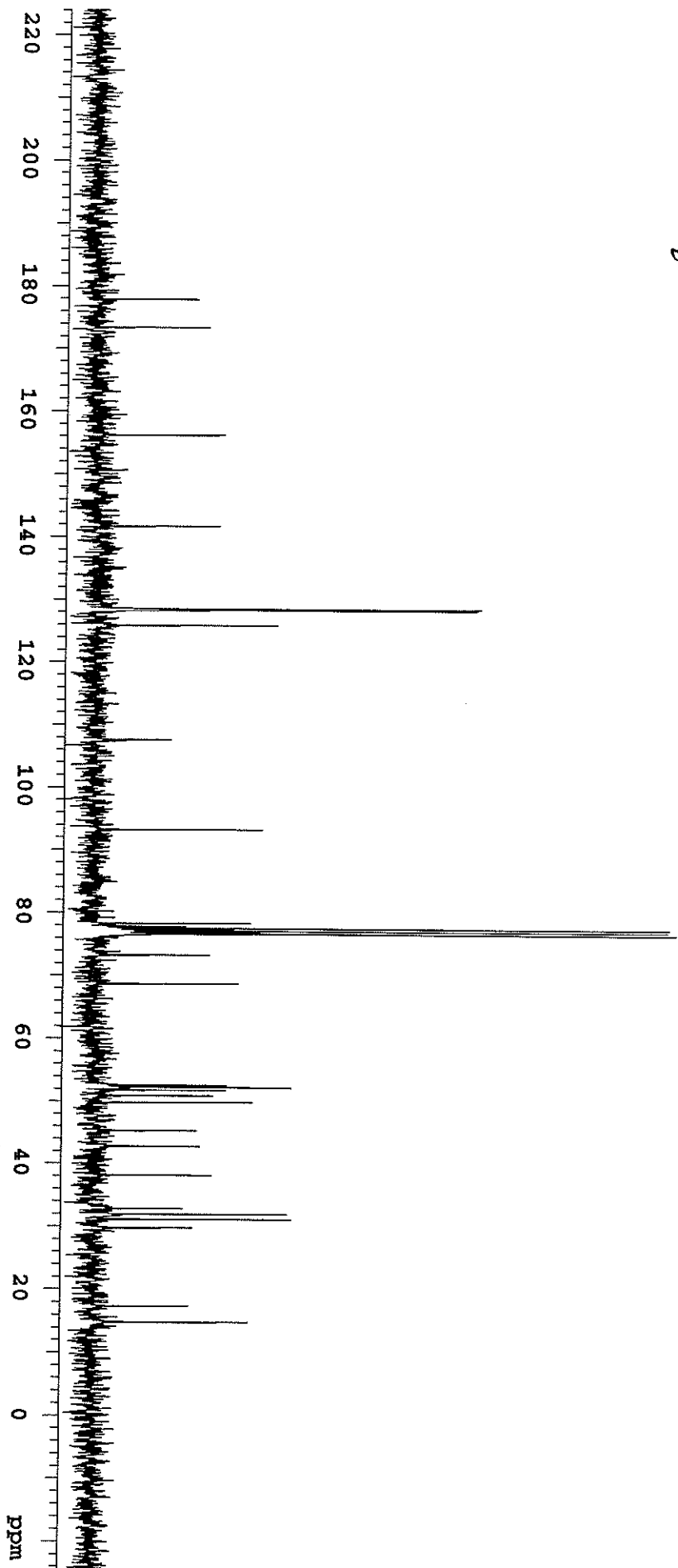
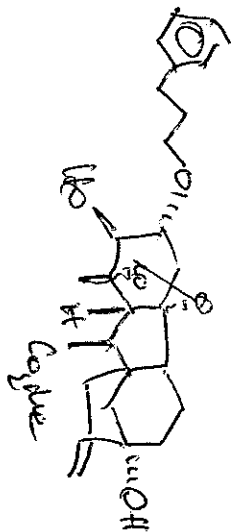

Pulse Sequence: s2pu1

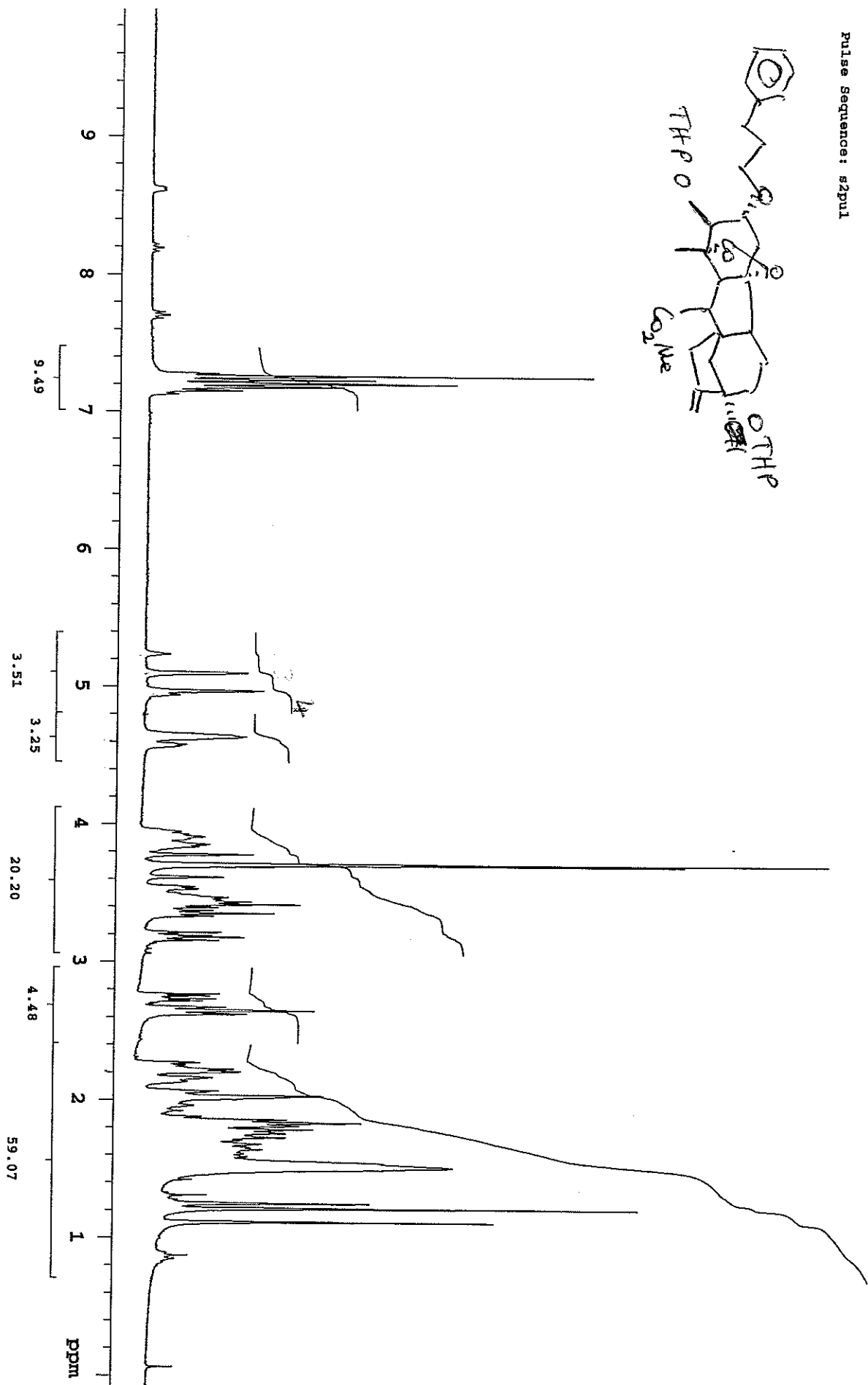
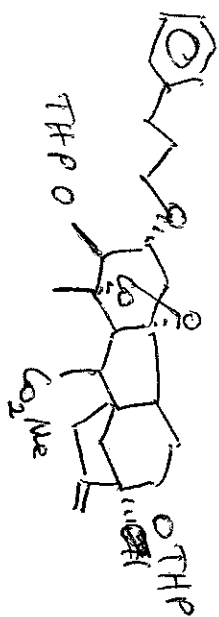

JCF147ABH
AUG30/03

Pulse Sequence: s2pm1

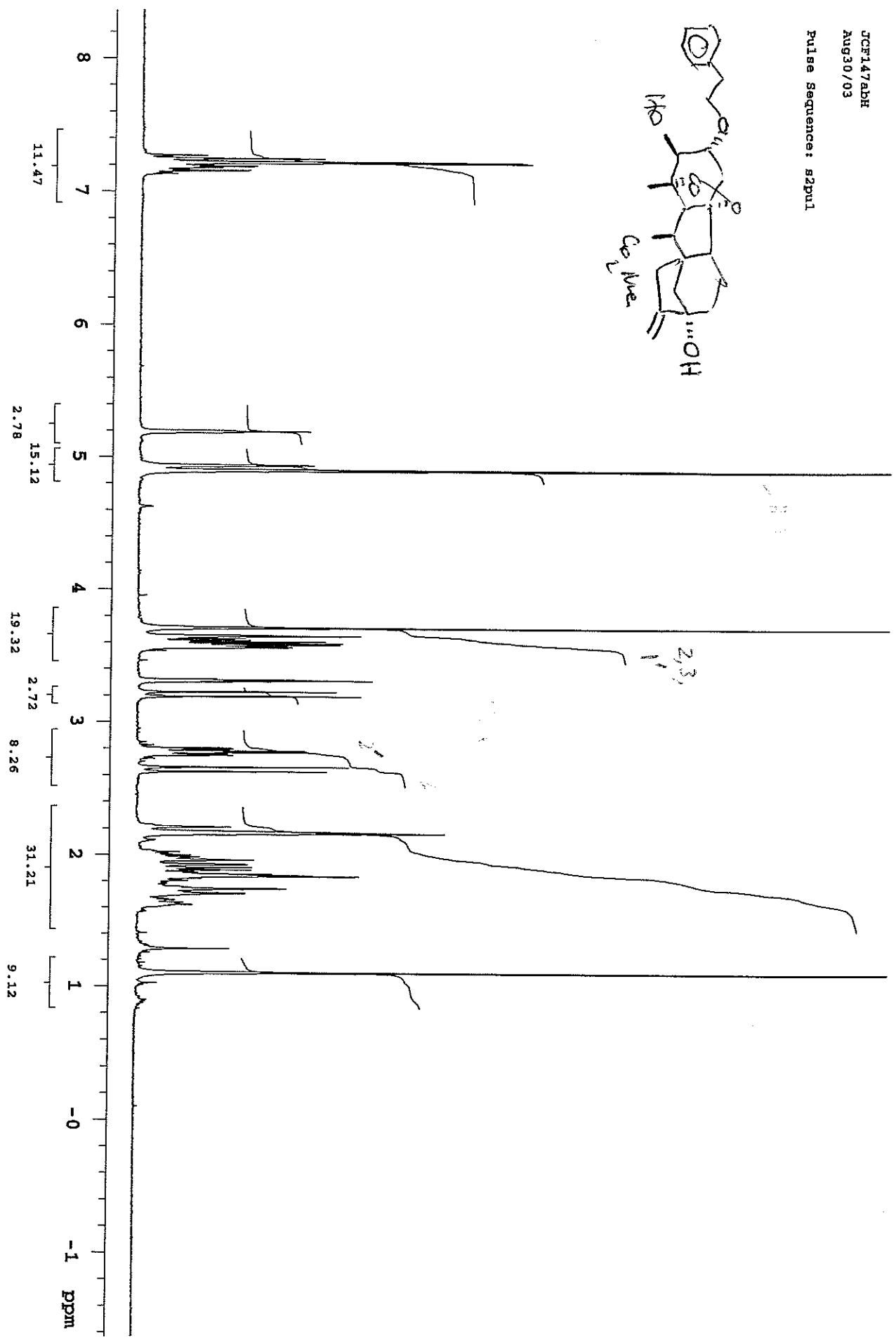
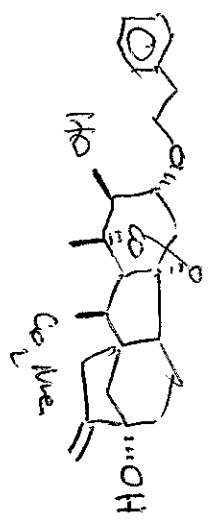

Pulse Sequence: s2pu1

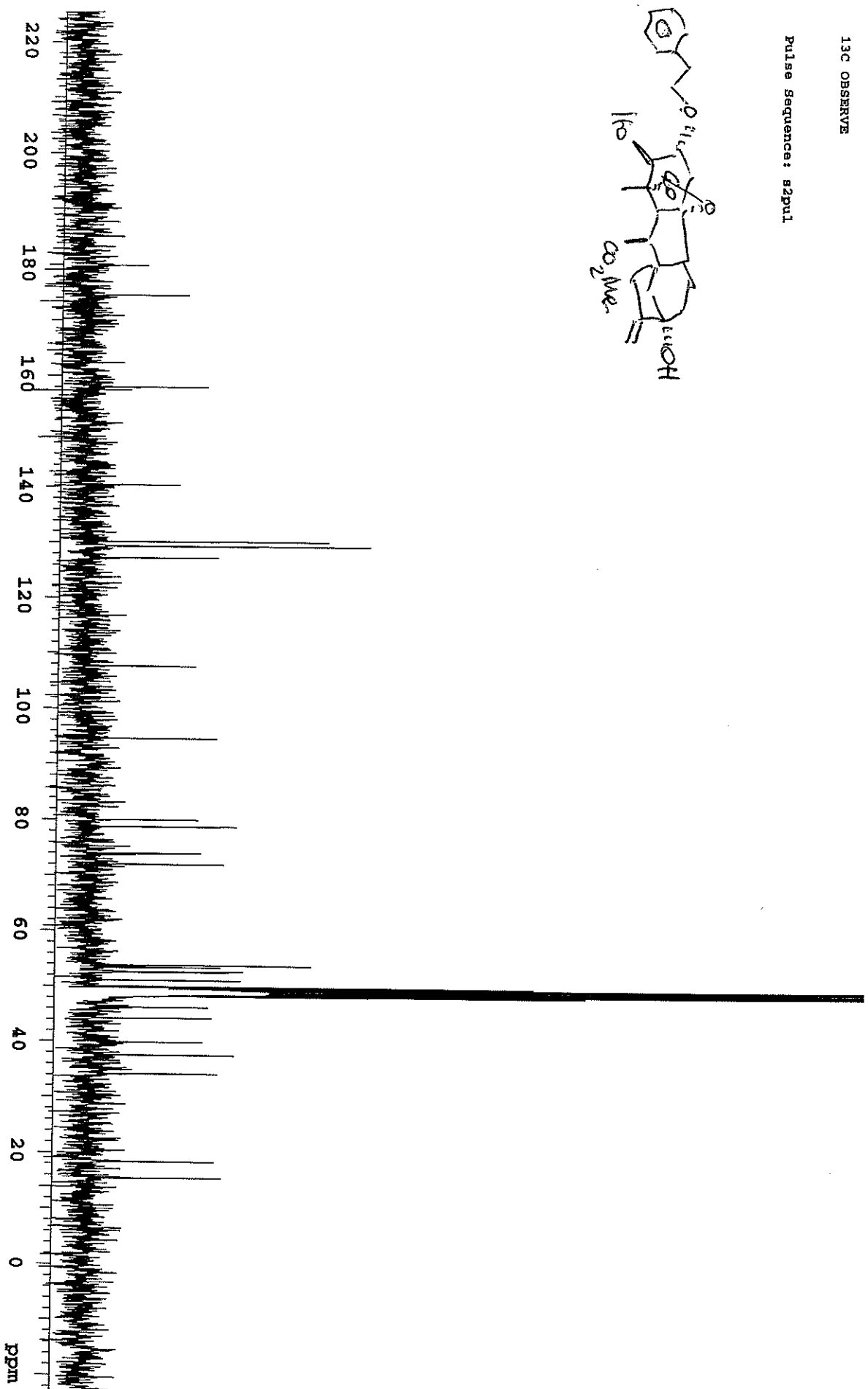
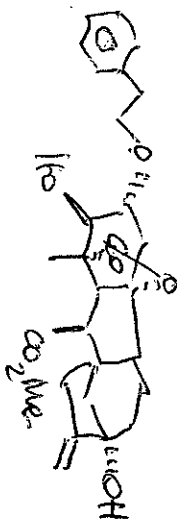

18
~

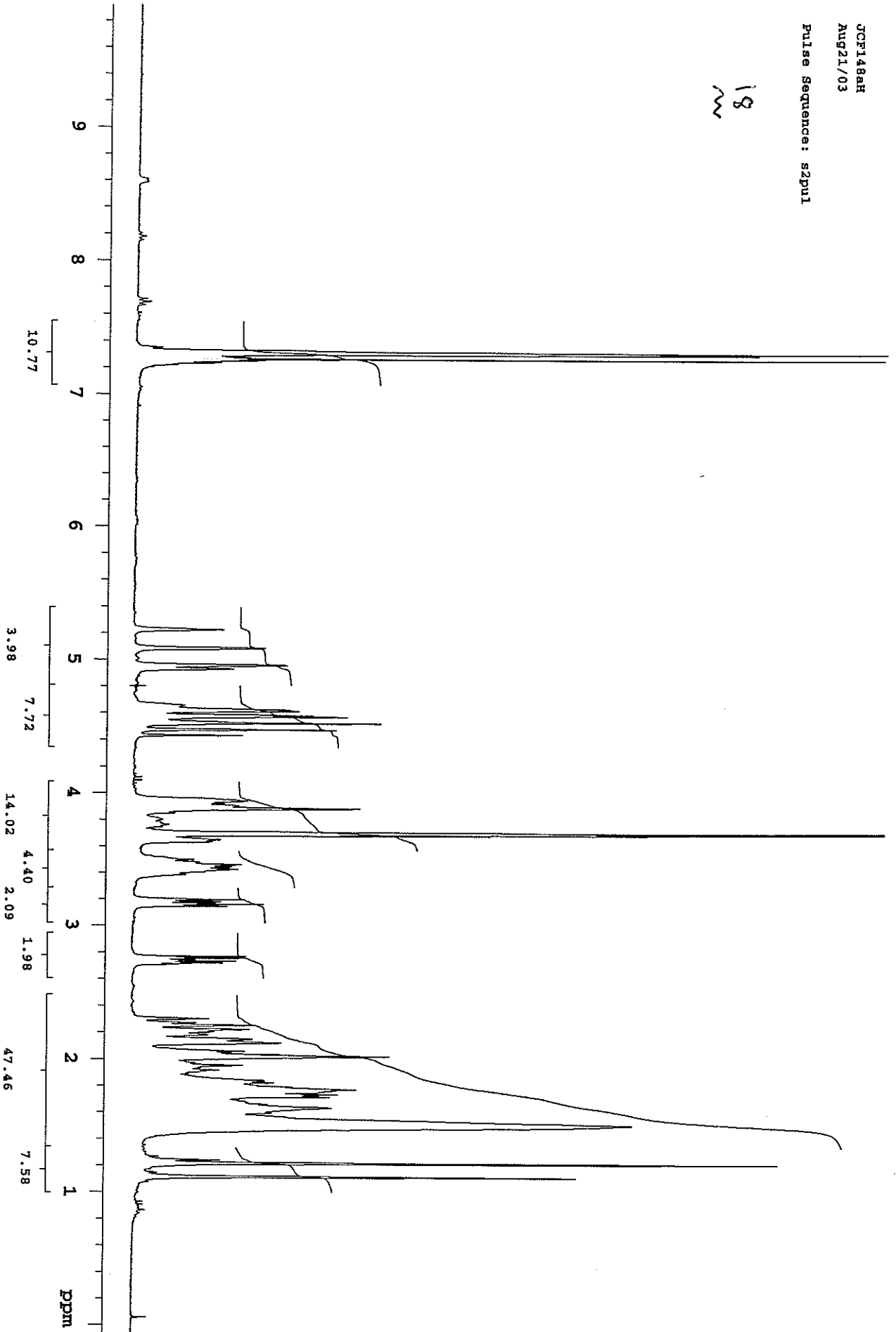

Pulse Sequence: s2pu1

18
m

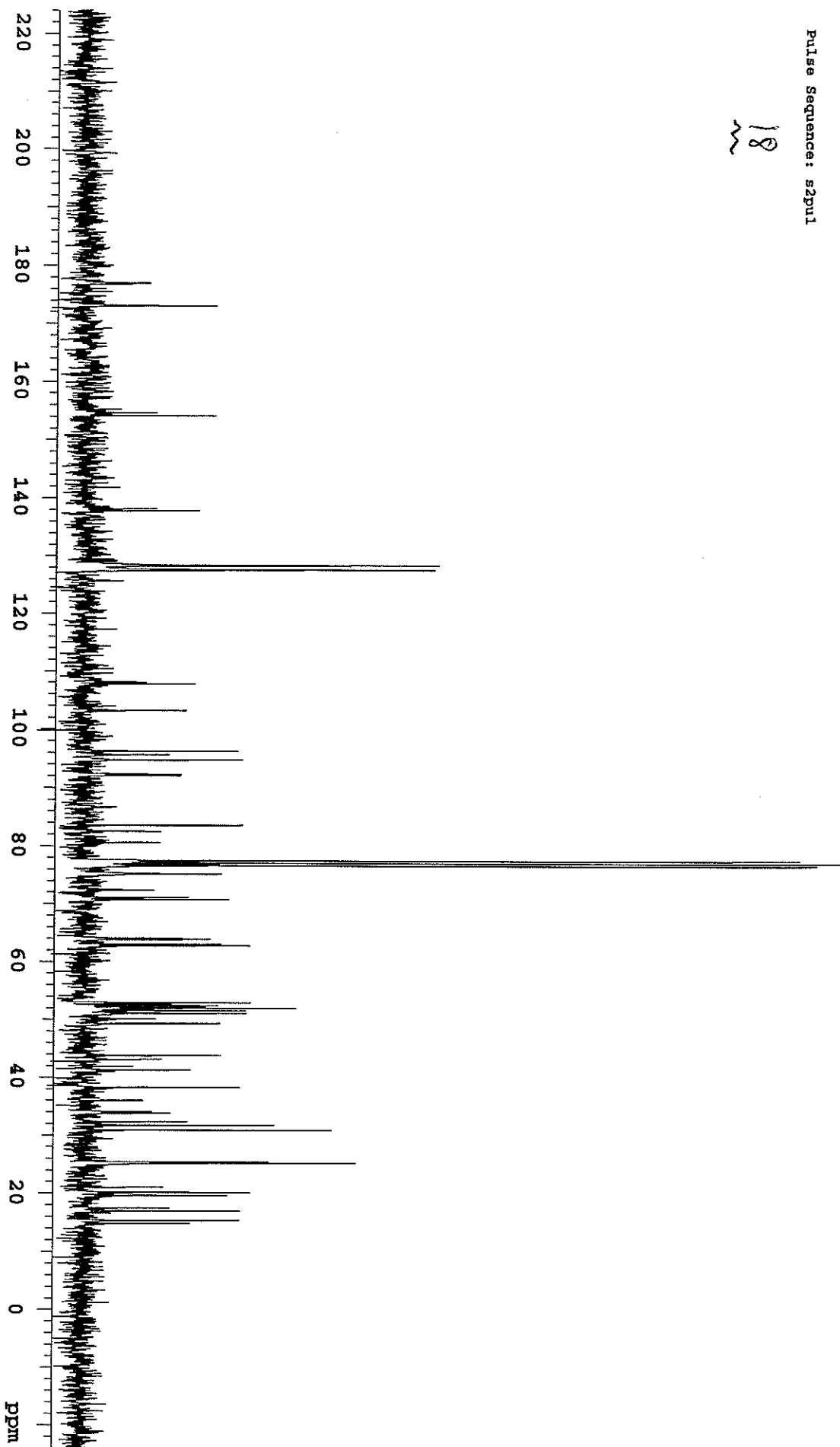

21
m

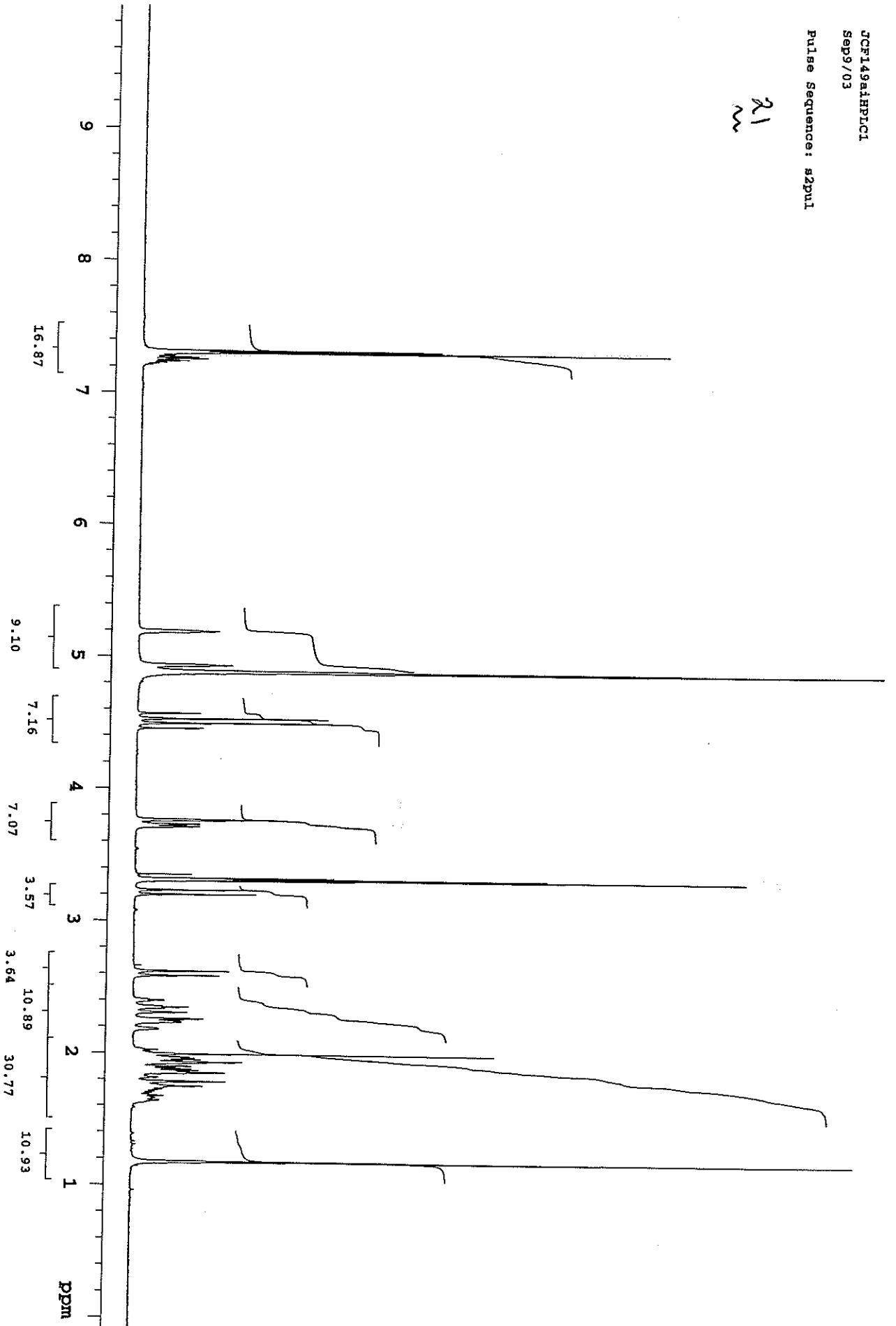

JCFI49a1c
Sep1/03

Pulse Sequence: s2pul1

21
m

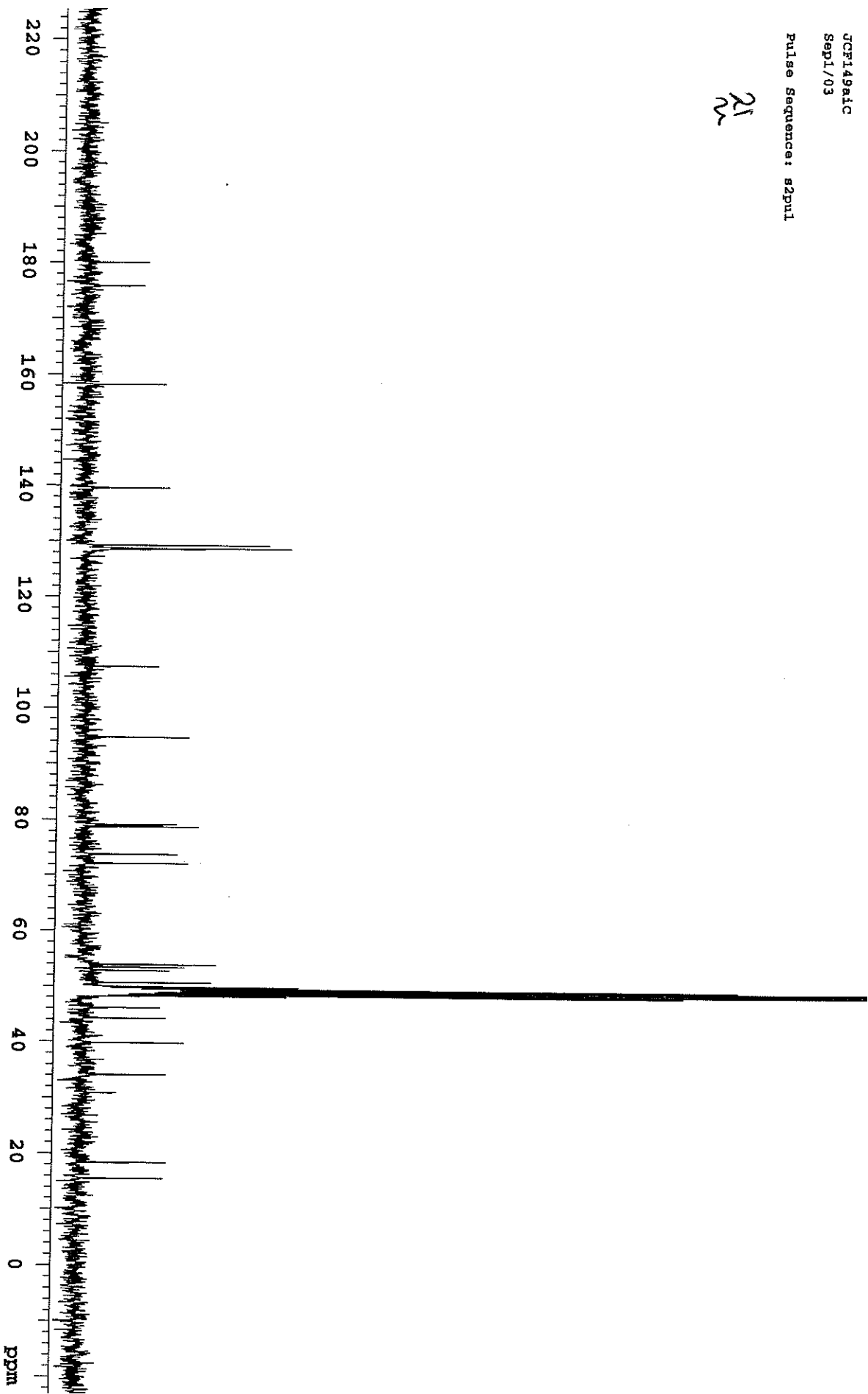

CH3 carbons



CH2 carbons



CH carbons

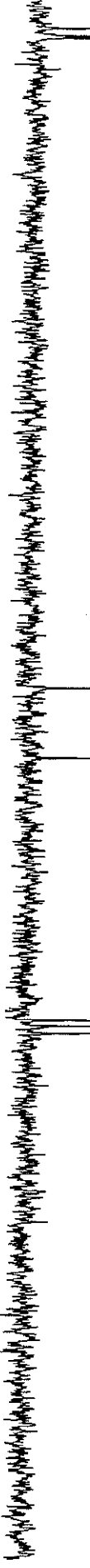

all protonated carbons

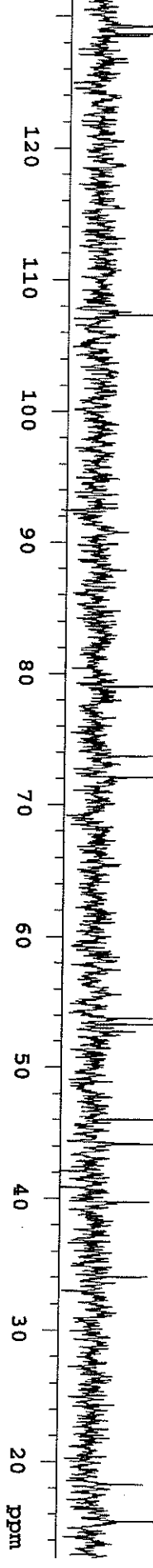

Pulse Sequence: zgpu1

19

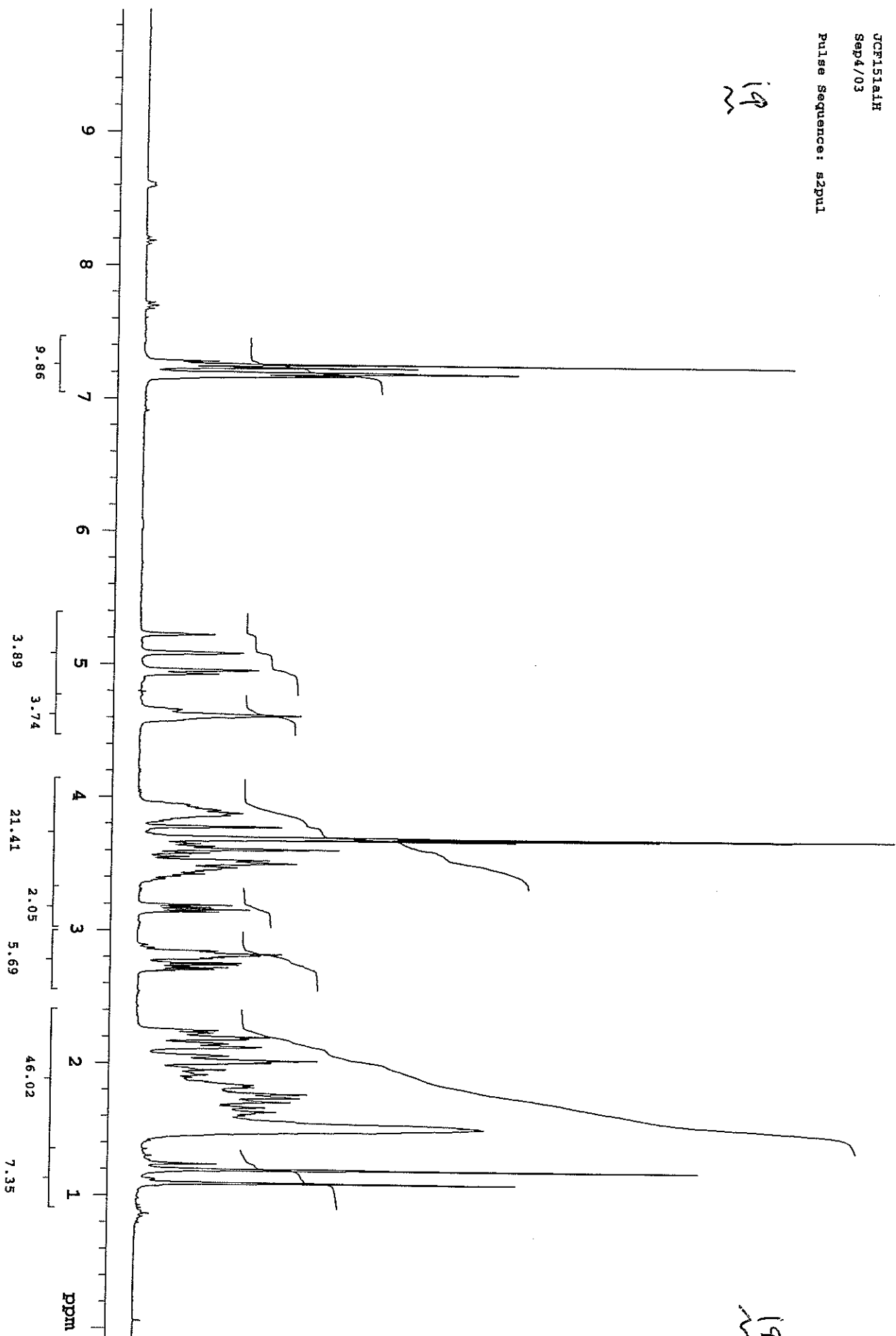

Pulse Sequence: s2pu1

19
~

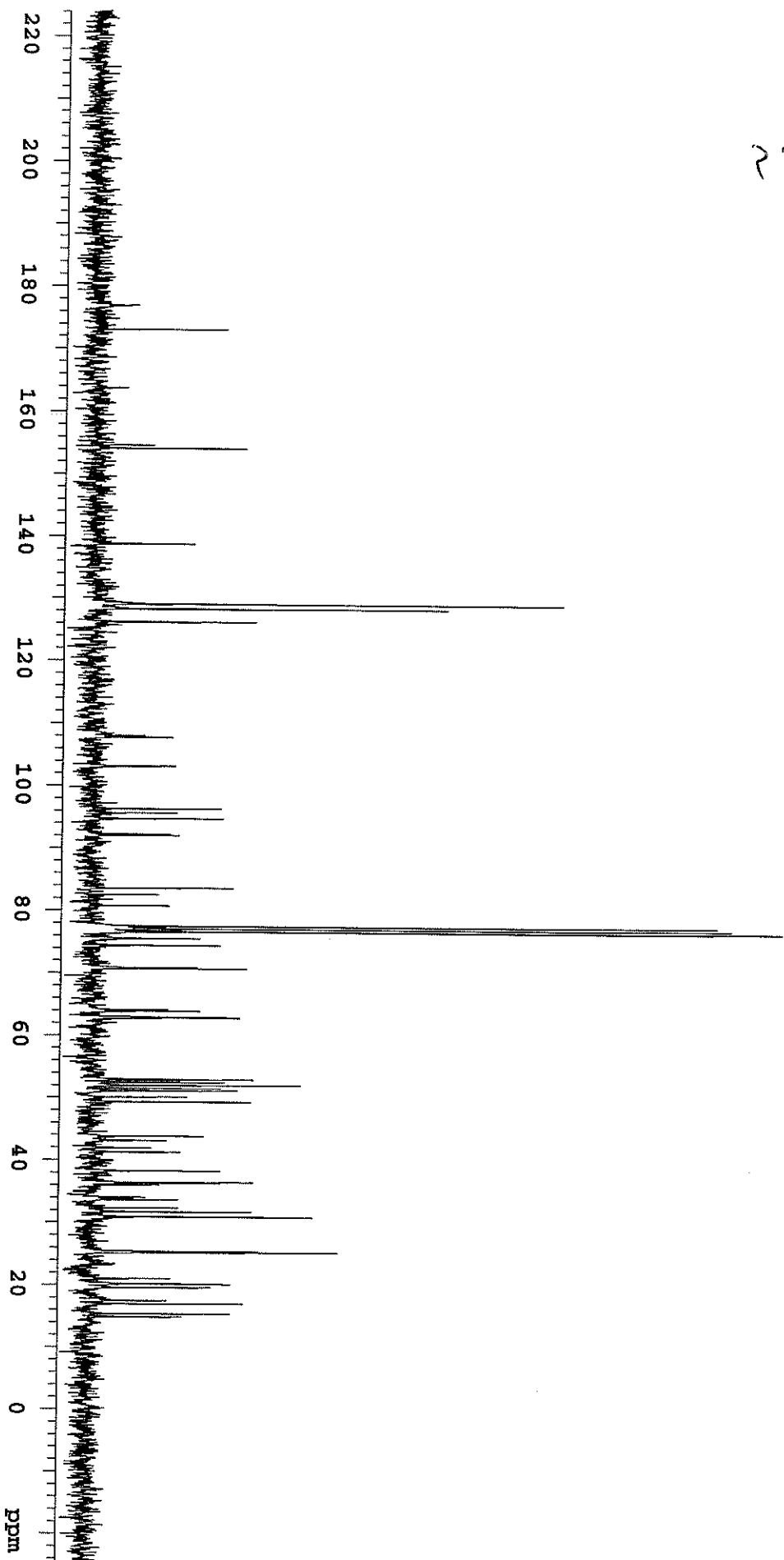

22

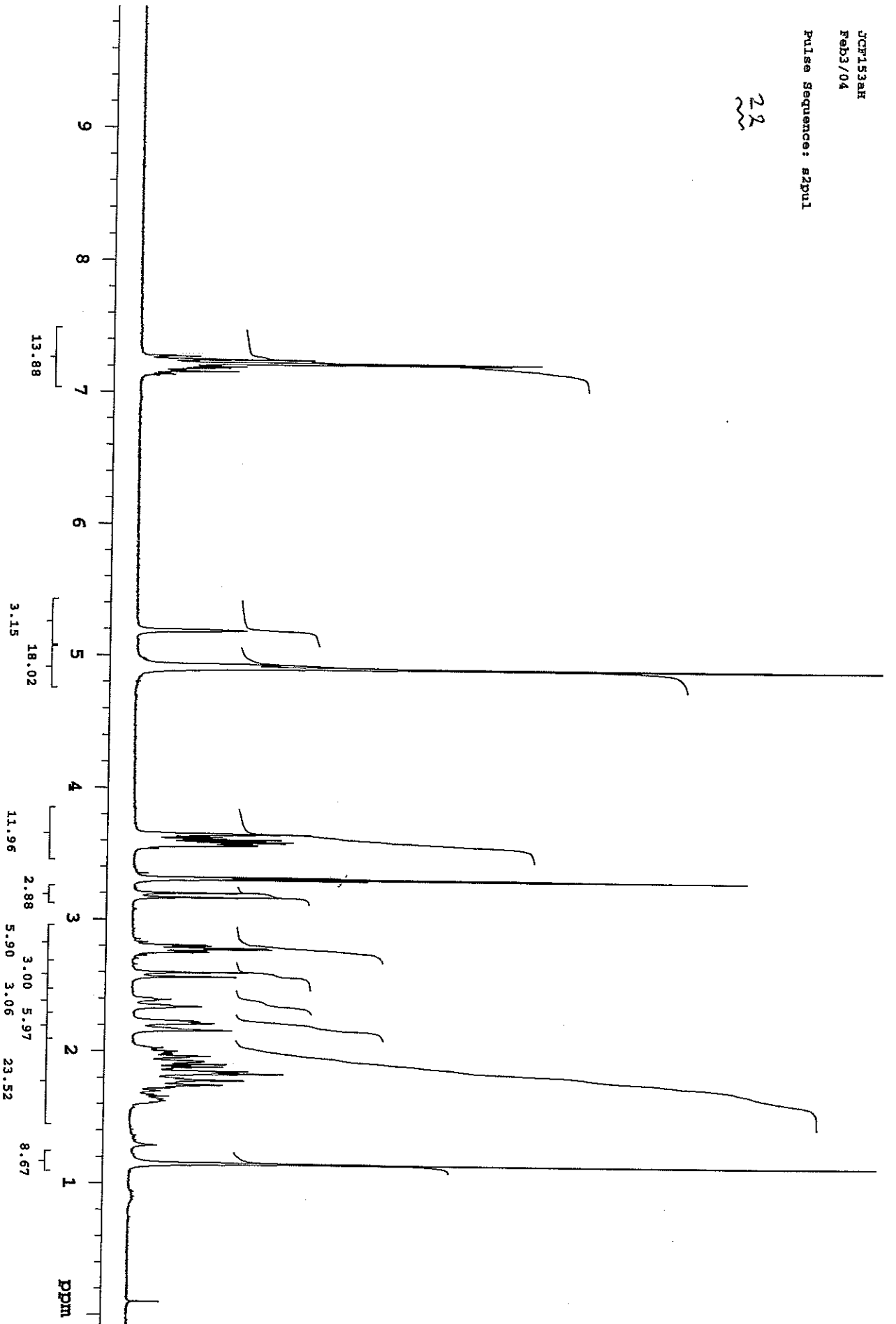

Pulse Sequence: a2pu1

23

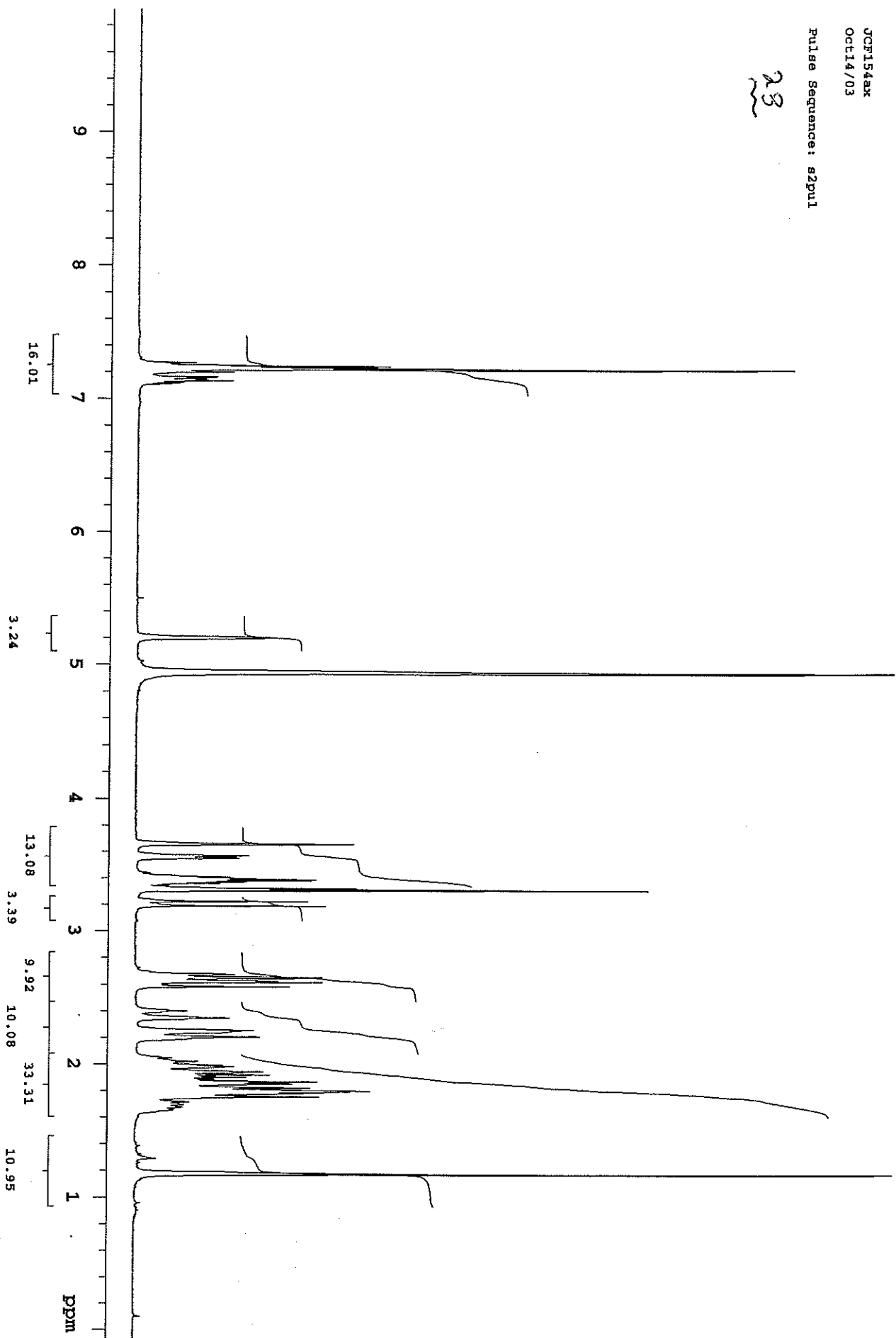

23

15/11/03

25

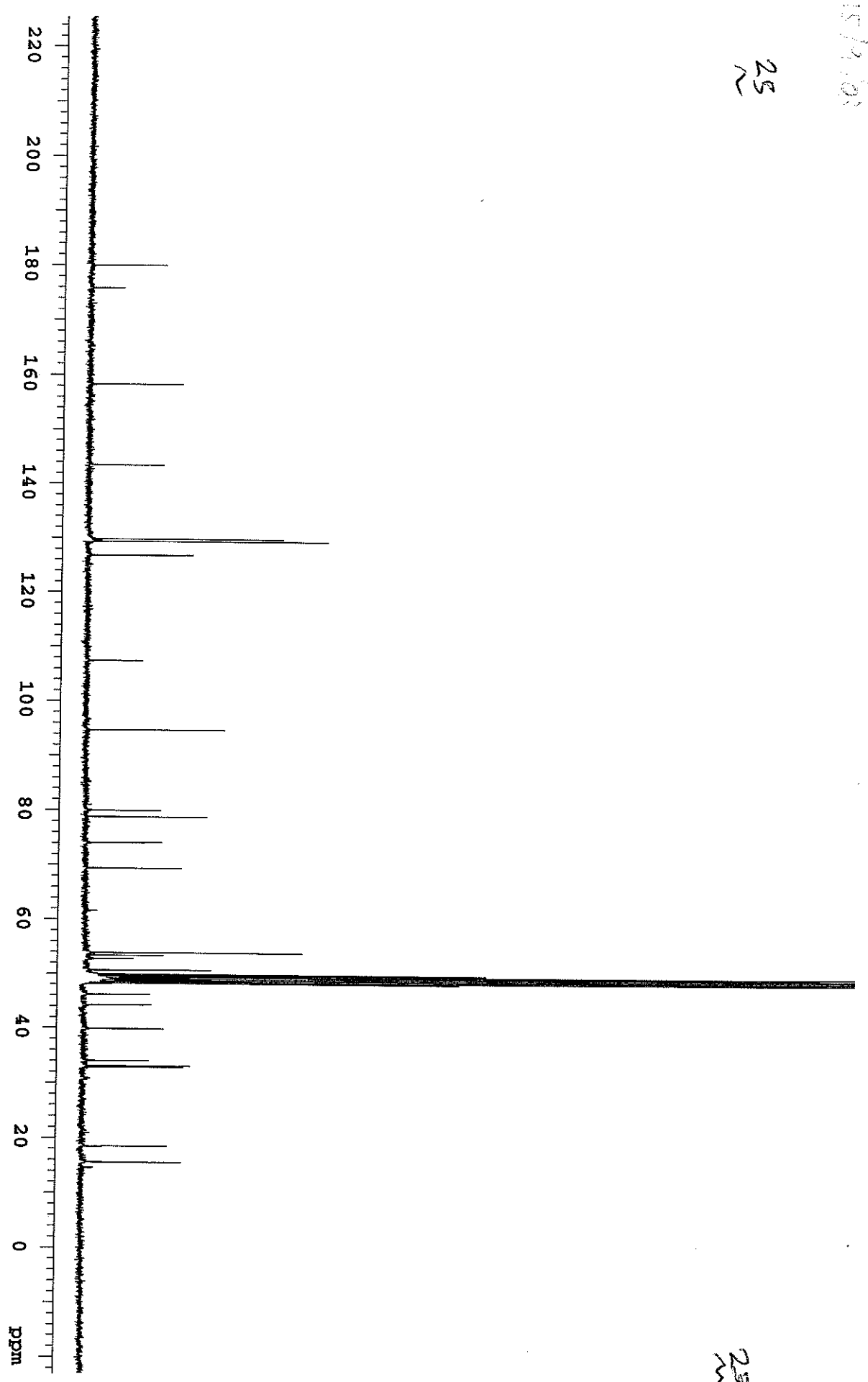

28

CH3 carbons



CH2 carbons



CH carbons

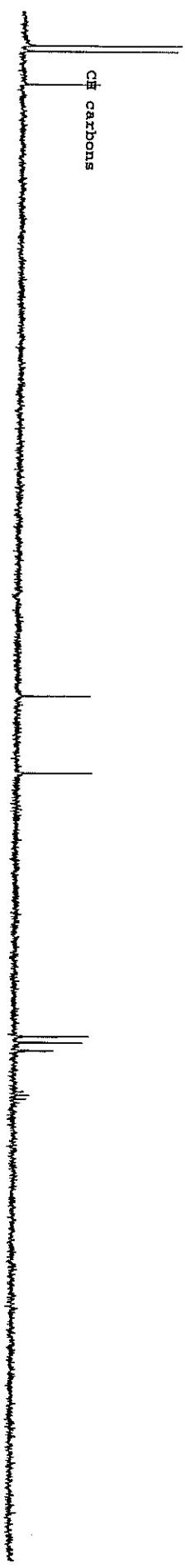

all protonated carbons

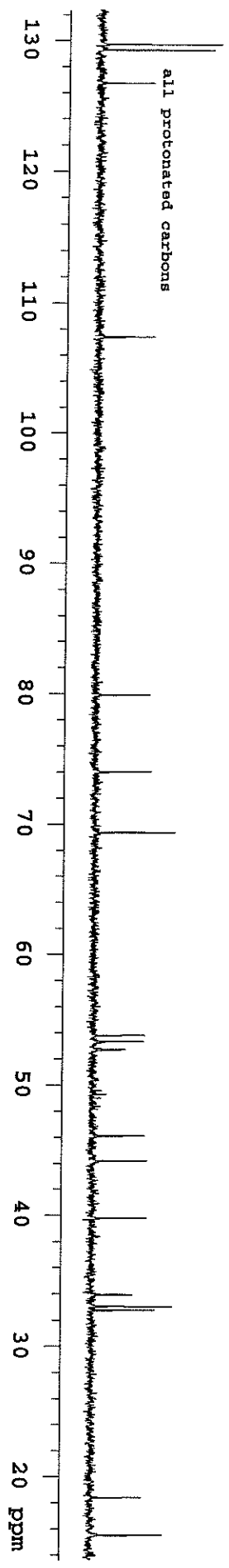

JCD76cv1
Aug29/02
Archive directory: /export/home/mercury/vrmr/sys/data
Sample directory:
Pulse Sequence: g2pu1

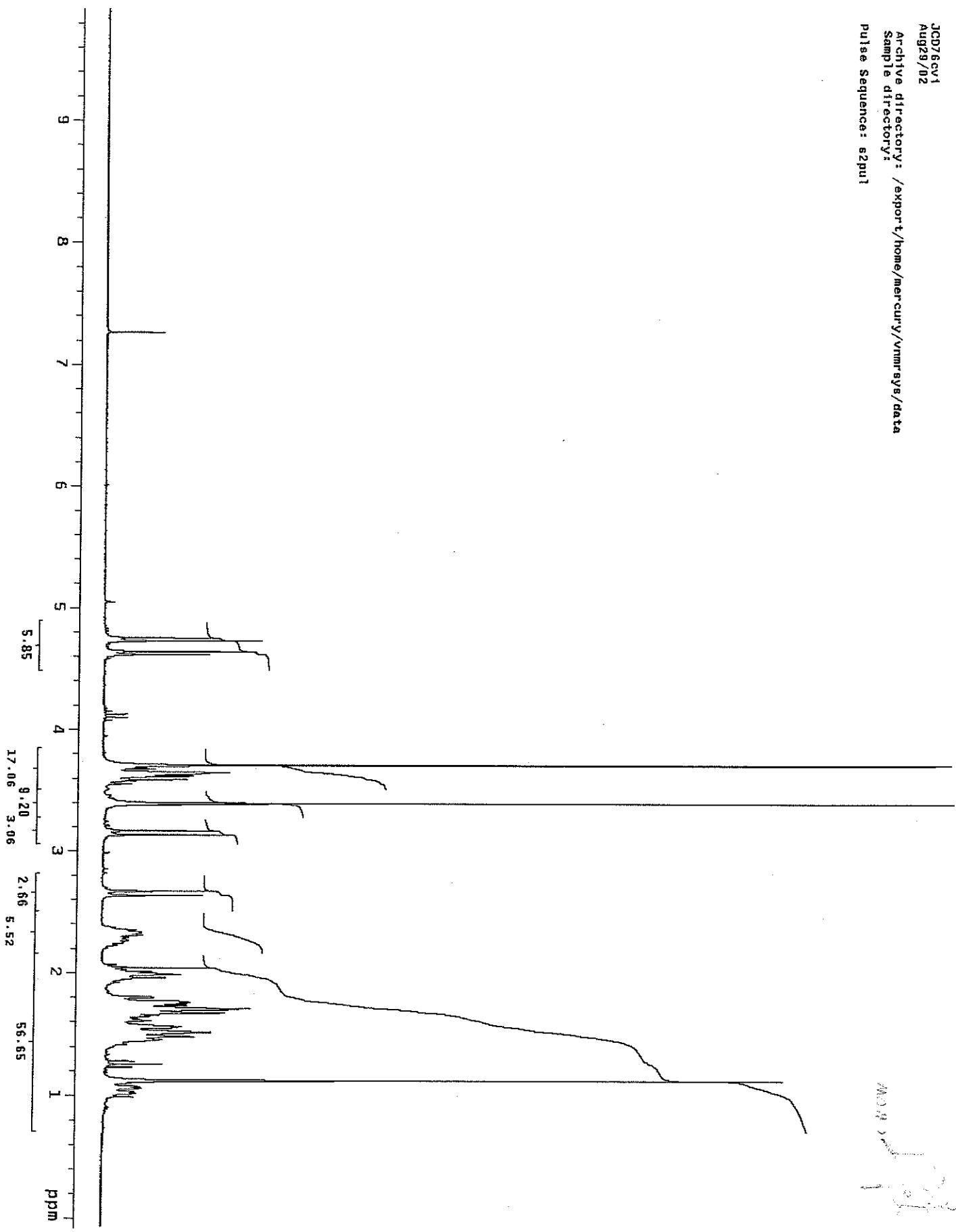

AND
100.00
5.00

JCD7981111
Sep3/02

Archive directory: /export/home/mercury/vnmr sys/data
Sample directory:
Pulse Sequence: e2pu1

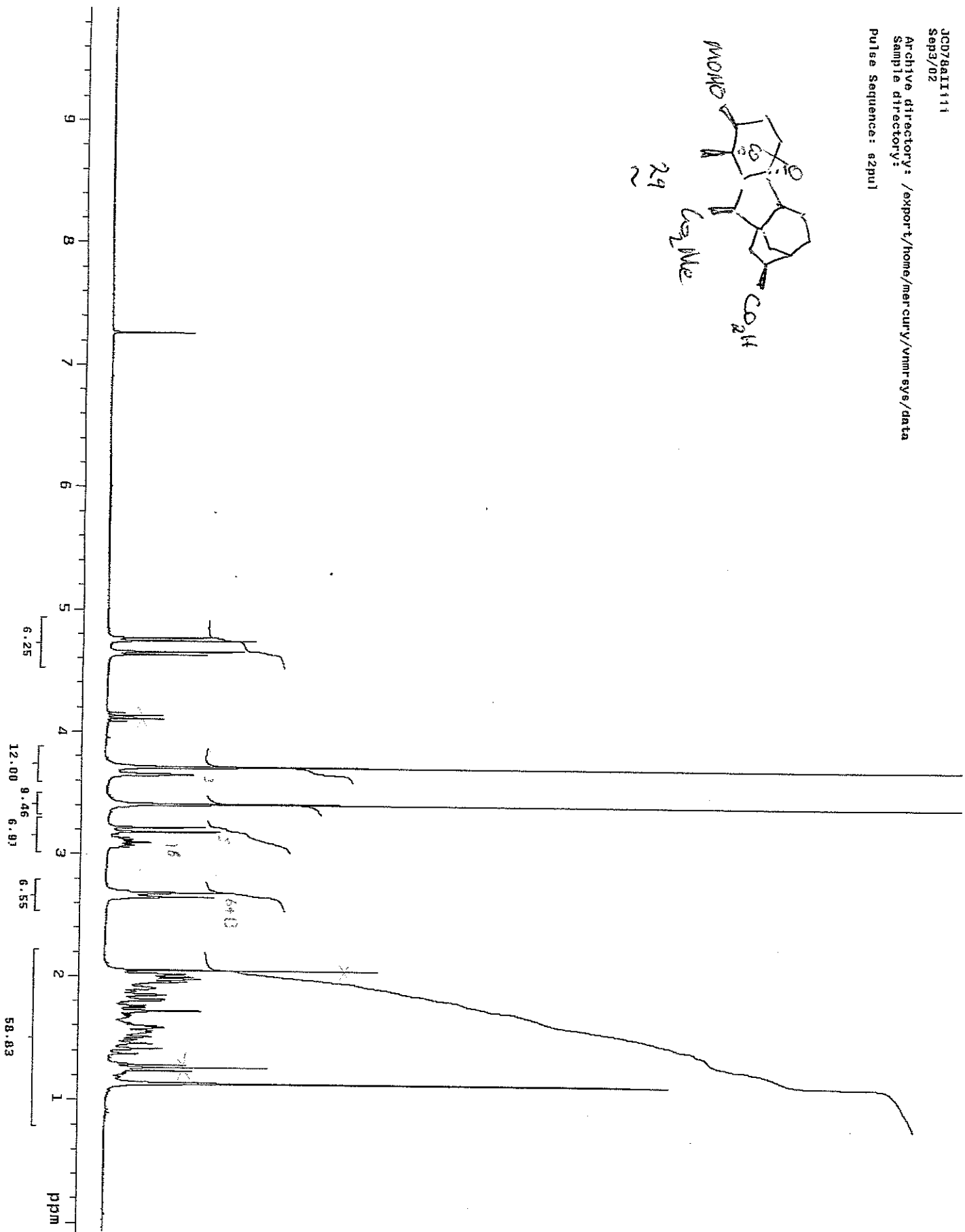
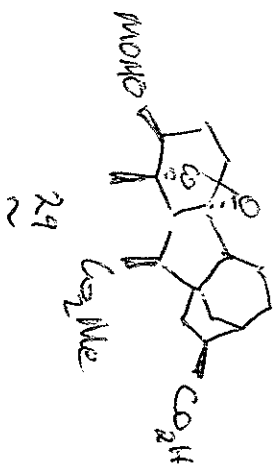

13C OBSERVE

Archive directory: /export/home/mercury/vnmr sys/data
Sample directory:
Pulse Sequence: s2pul

29

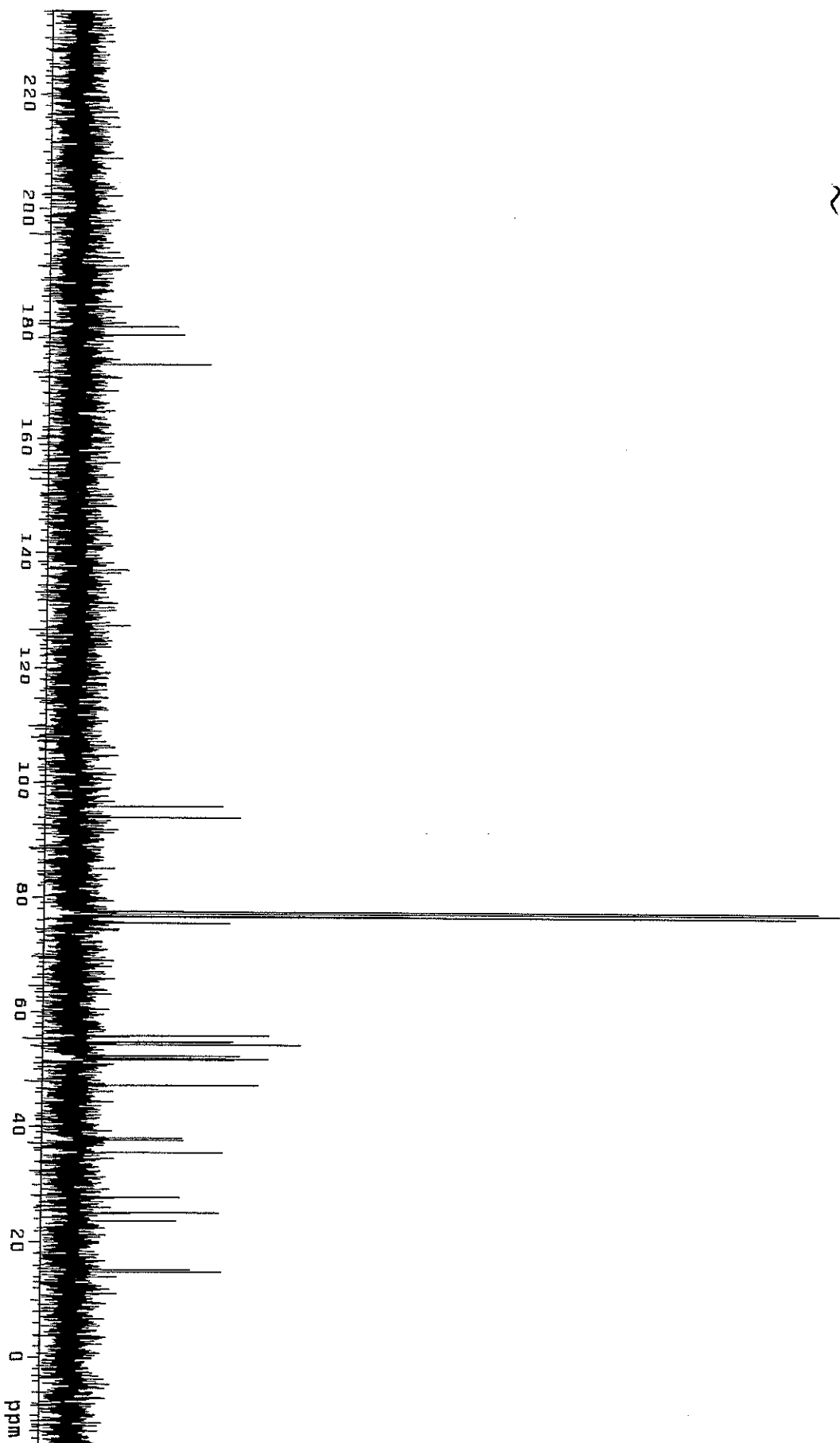

CH3 carbons

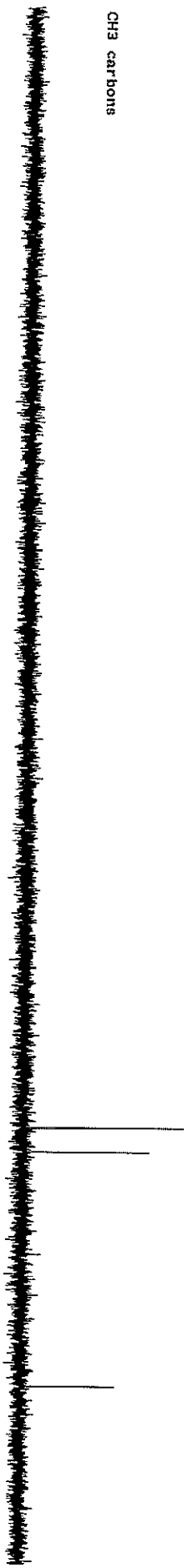

CH2 carbons

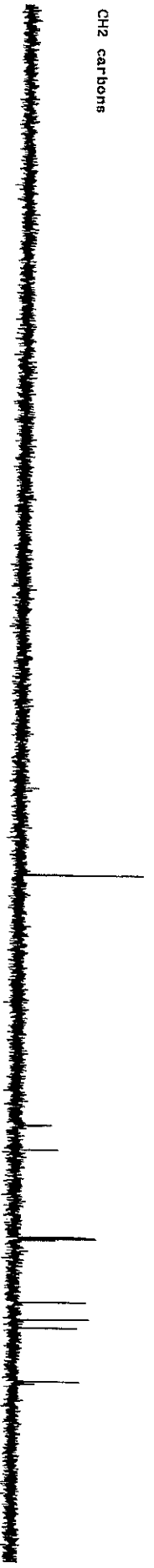

CH carbons

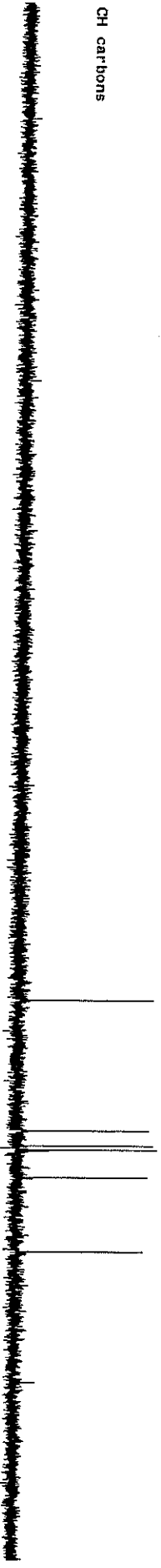

all protonated carbons

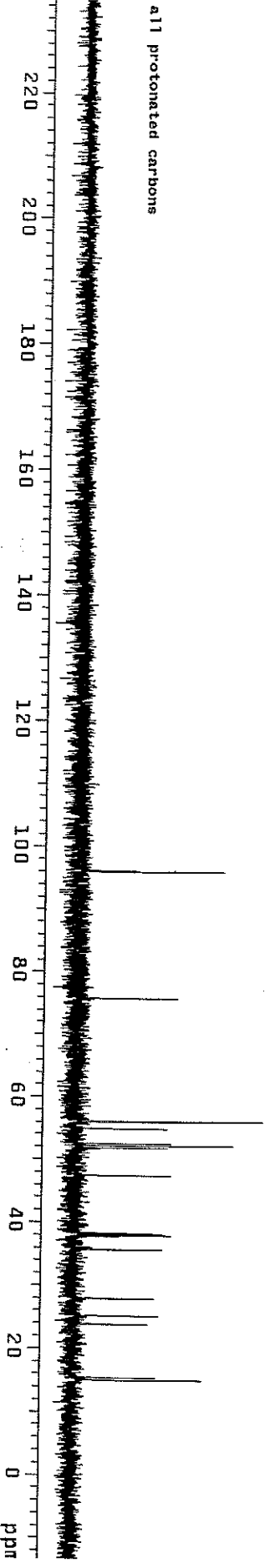

30
~

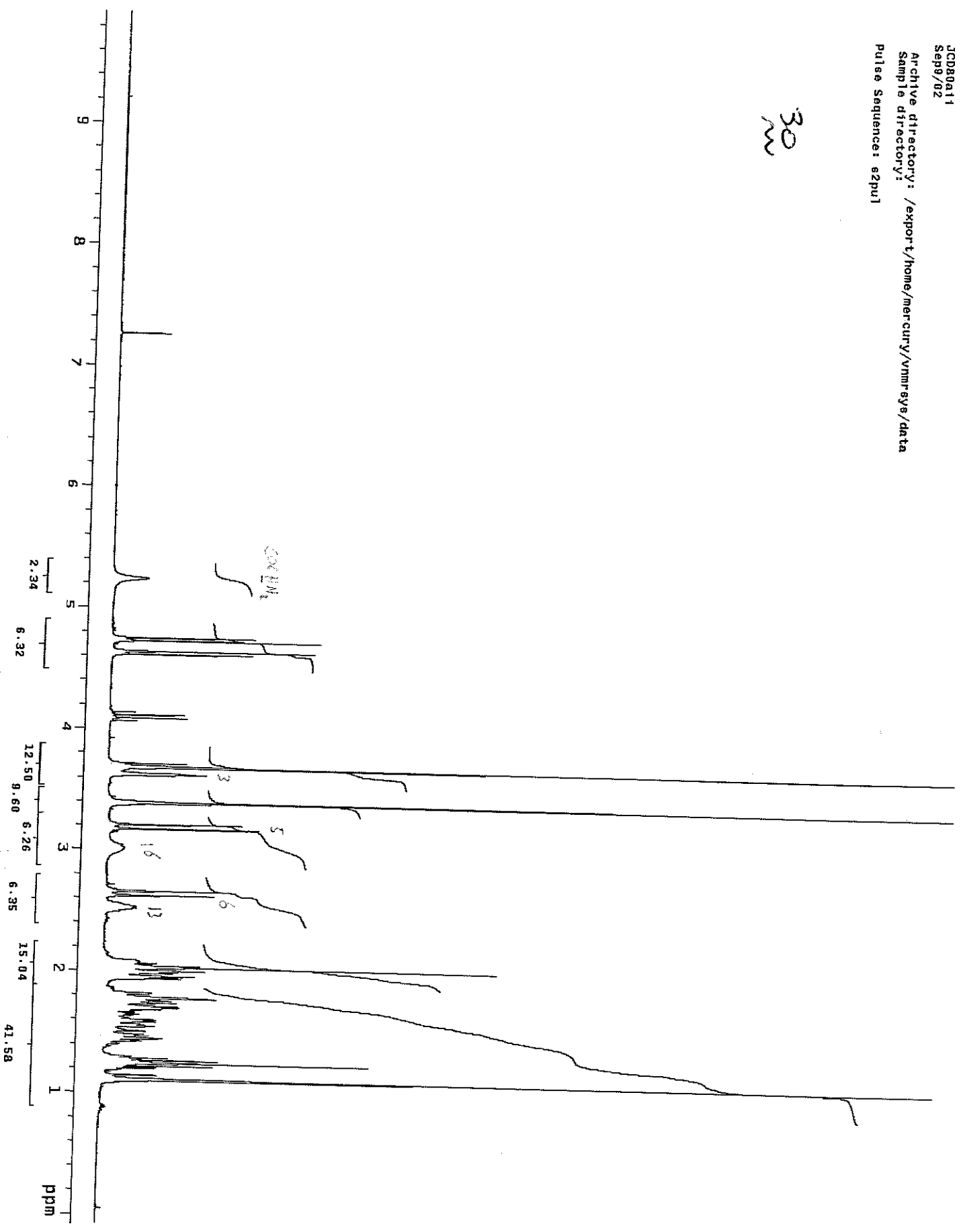

JCDB041C
Sep9/02
Archive directory: /export/home/mercury/vmmr-eyes/data
Sample directory:
Pulse Sequence: s2pul

30
m

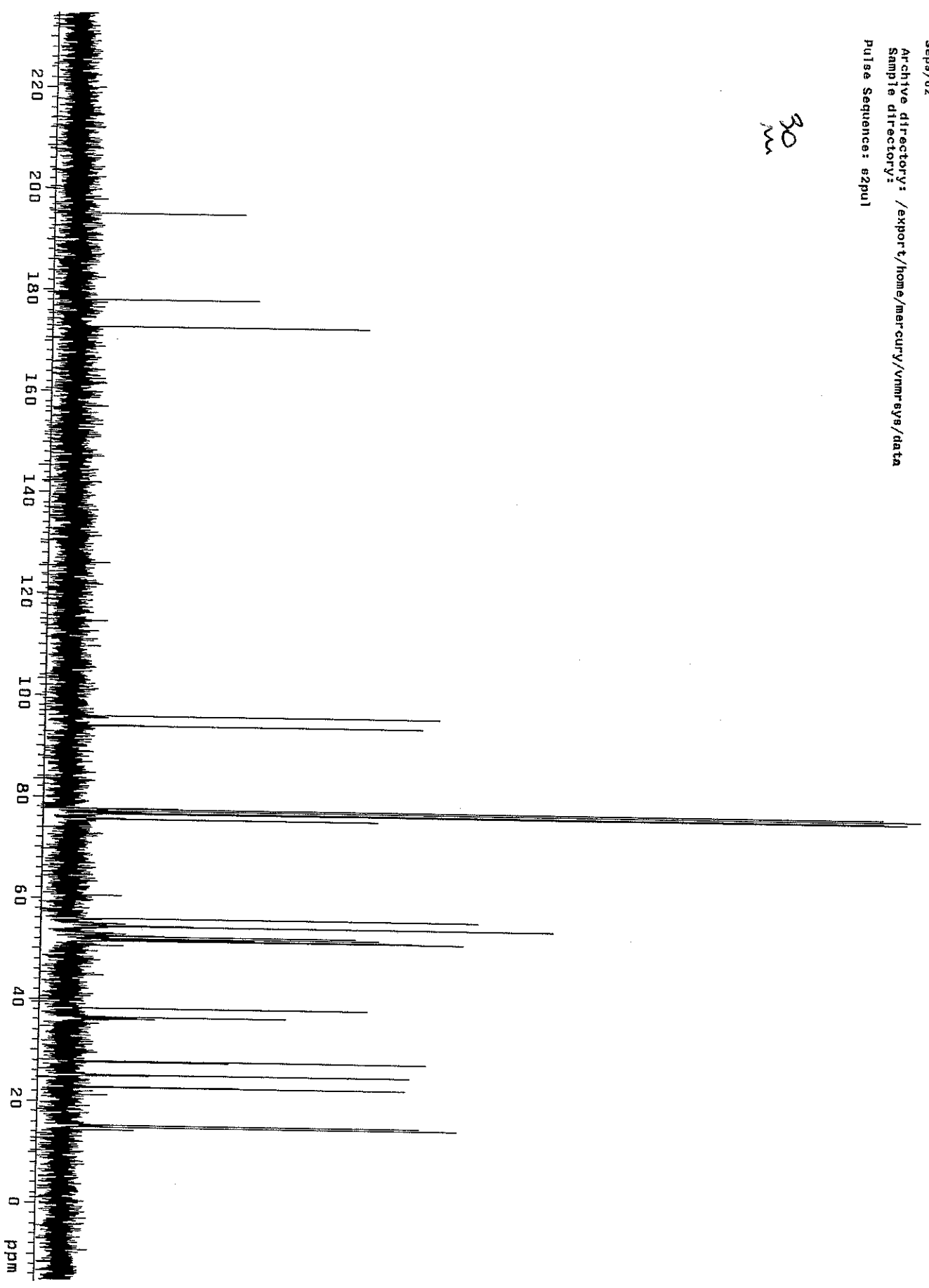

30
m

CH3 carbons

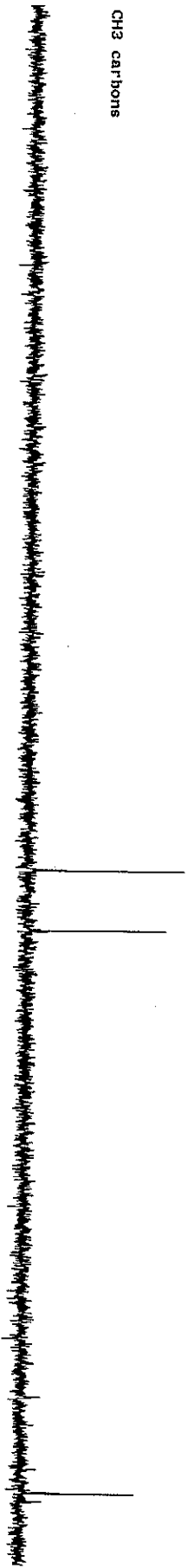

CH2 carbons



CH carbons

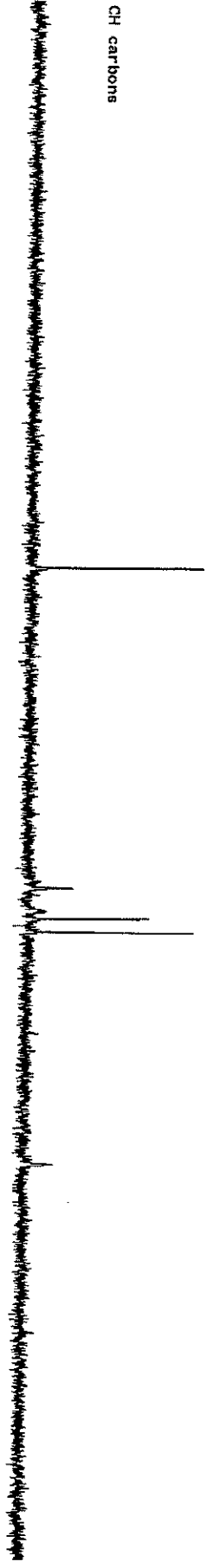

all protonated carbons

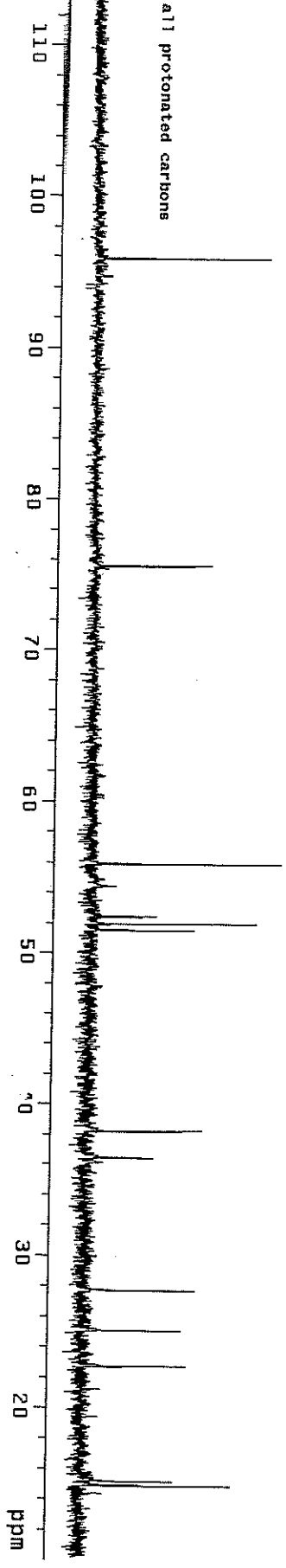

JCP81d
0c11/01
Archive directory: /export/home/mercury/vnmr5ys/data
Sample directory:
File: PROTON
Pulse Sequence: s2pu1

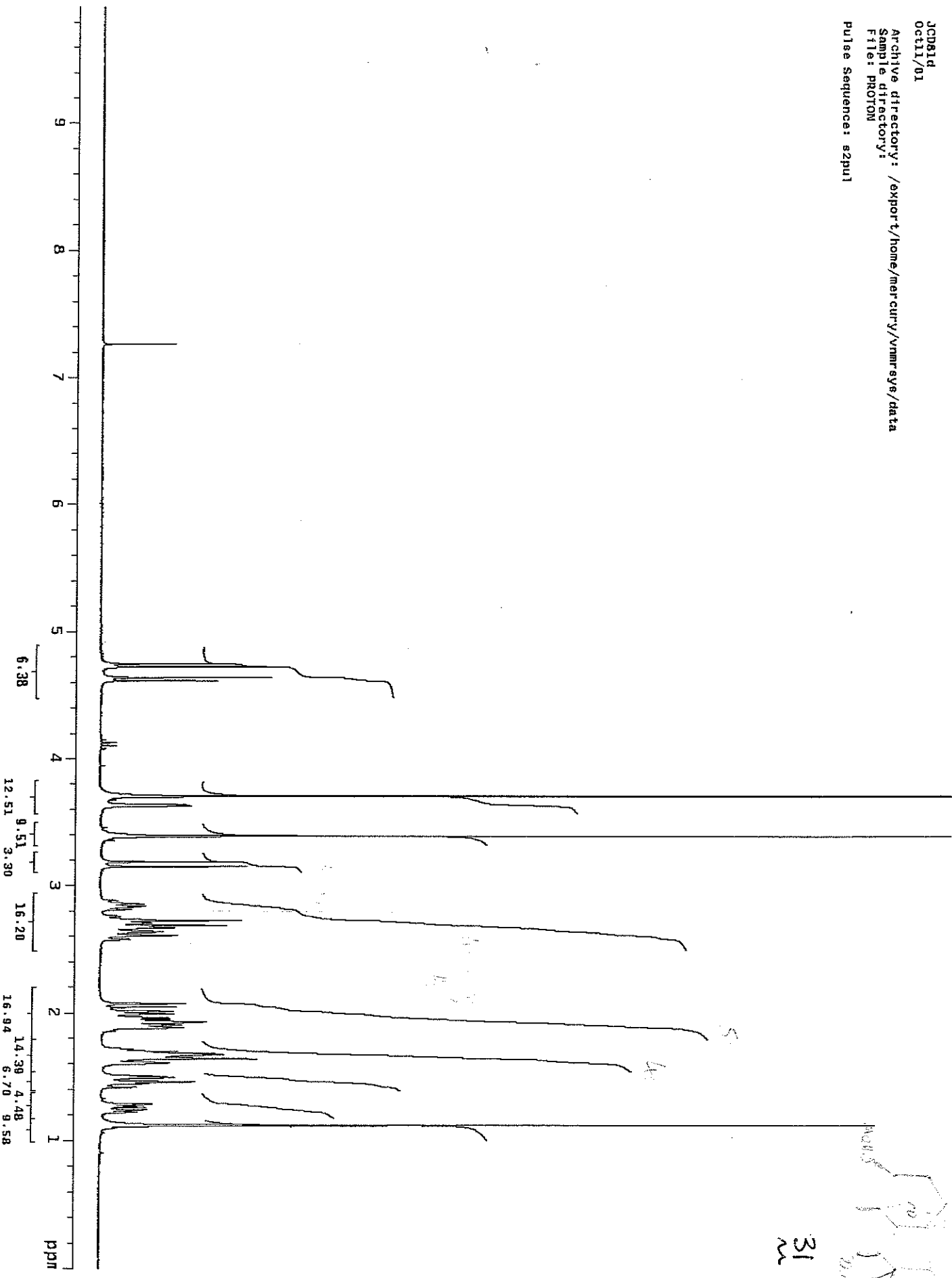

JCP81btvc
Sep18/02
Archive directory: /export/home/mercury/vmr/sys/data
Sample directory:
Pulse Sequence: szpu1

31
m

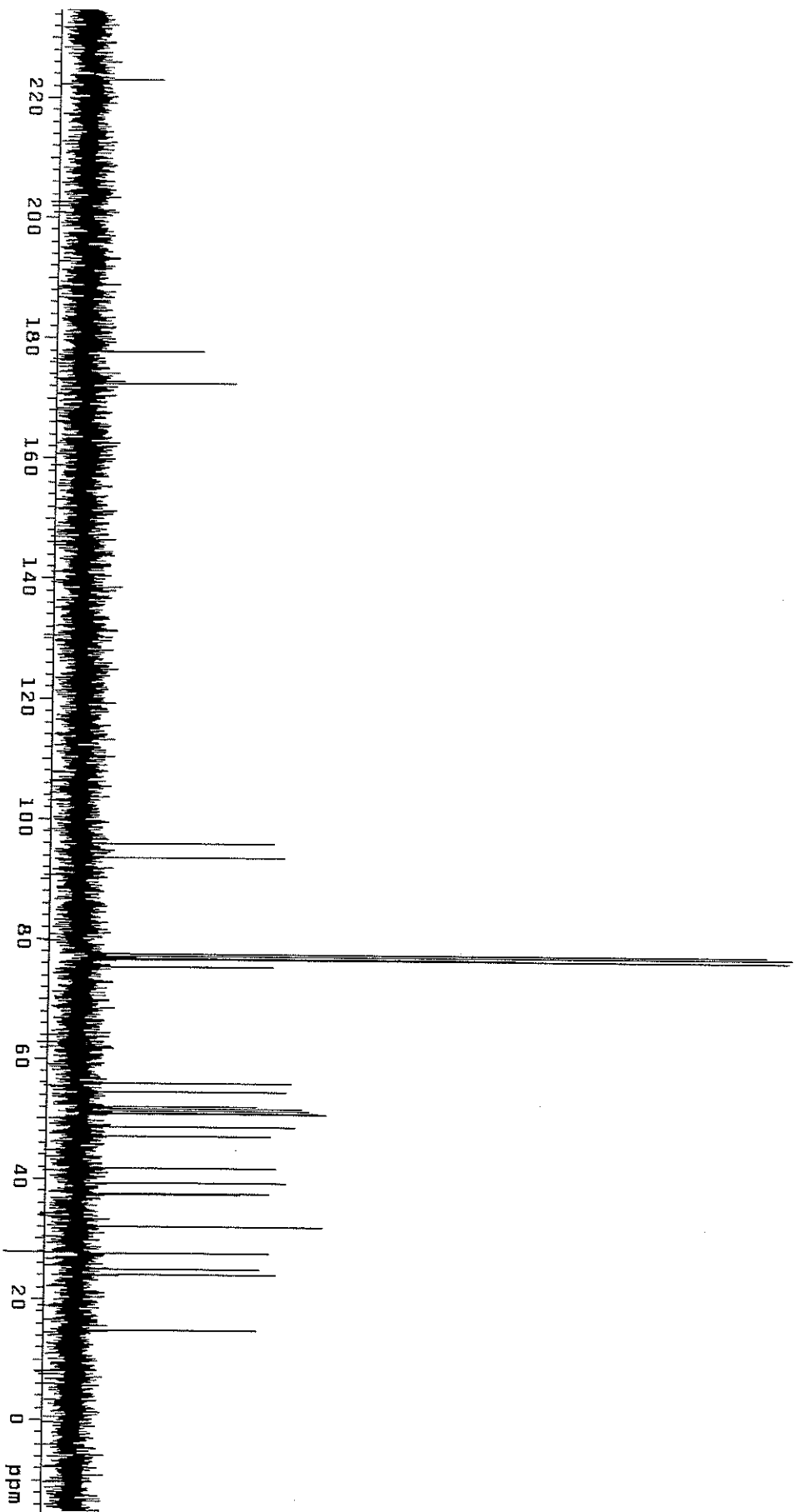

2018/12

CH3 carbons



CH2 carbons

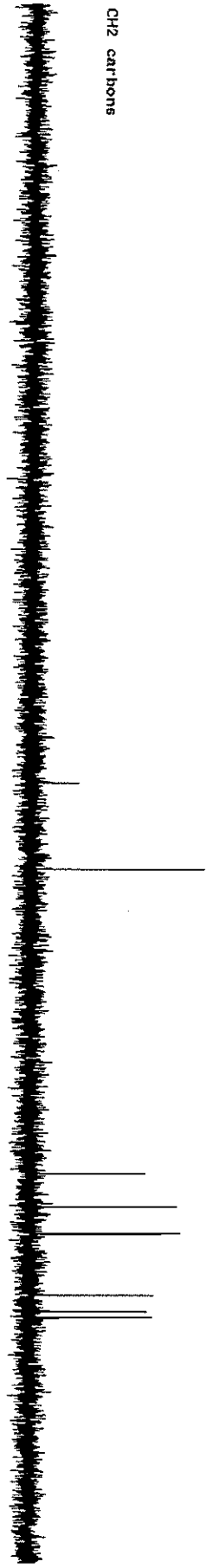

CH carbons

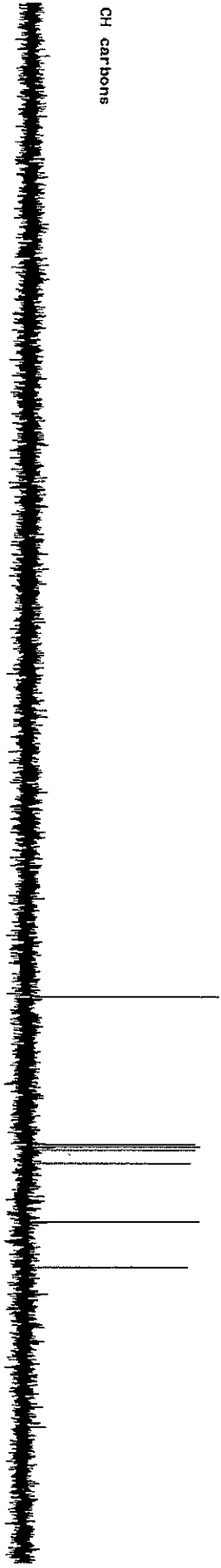

all protonated carbons

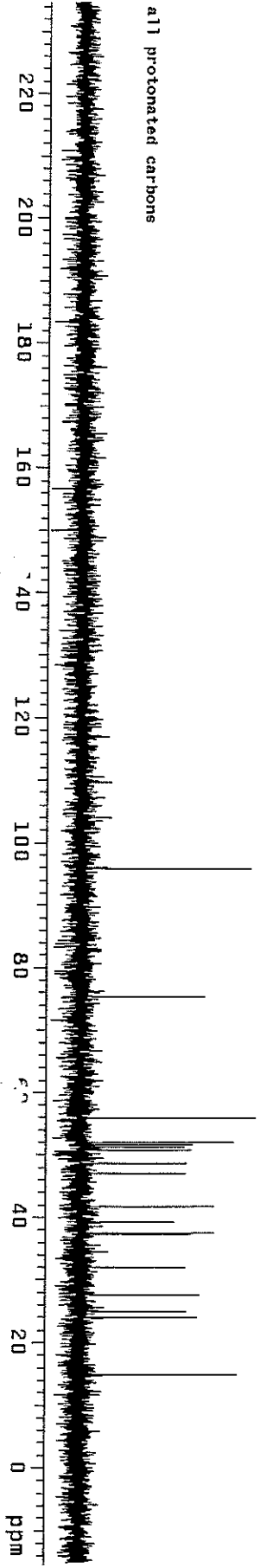

Pulse Sequence: s2pul1

32
~

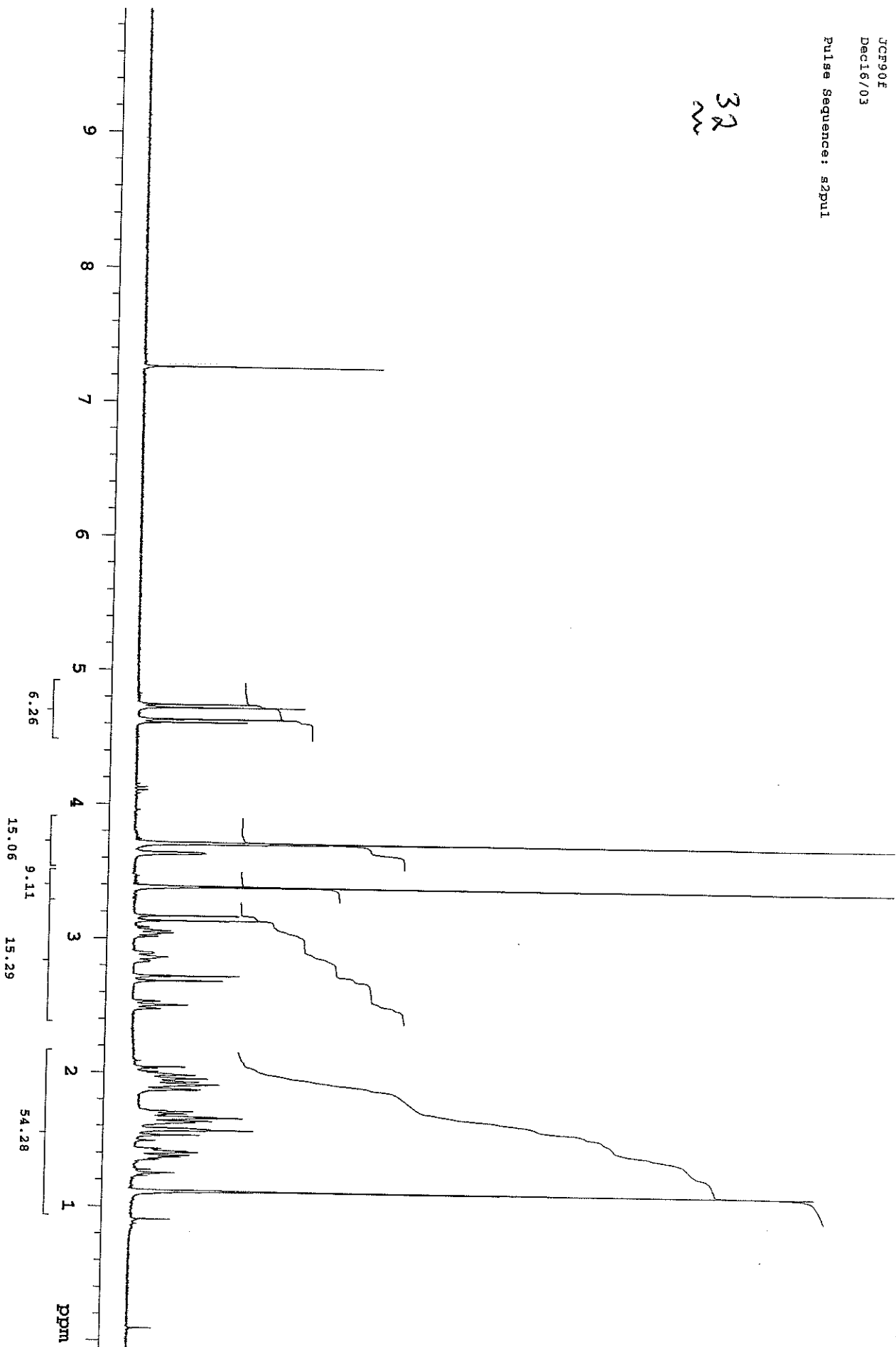

JCD83a111c
Sep27/02

Archive directory: /export/home/mercury/vmmr/sfs/data
Sample directory:

Pulse Sequence: e2pu1

32

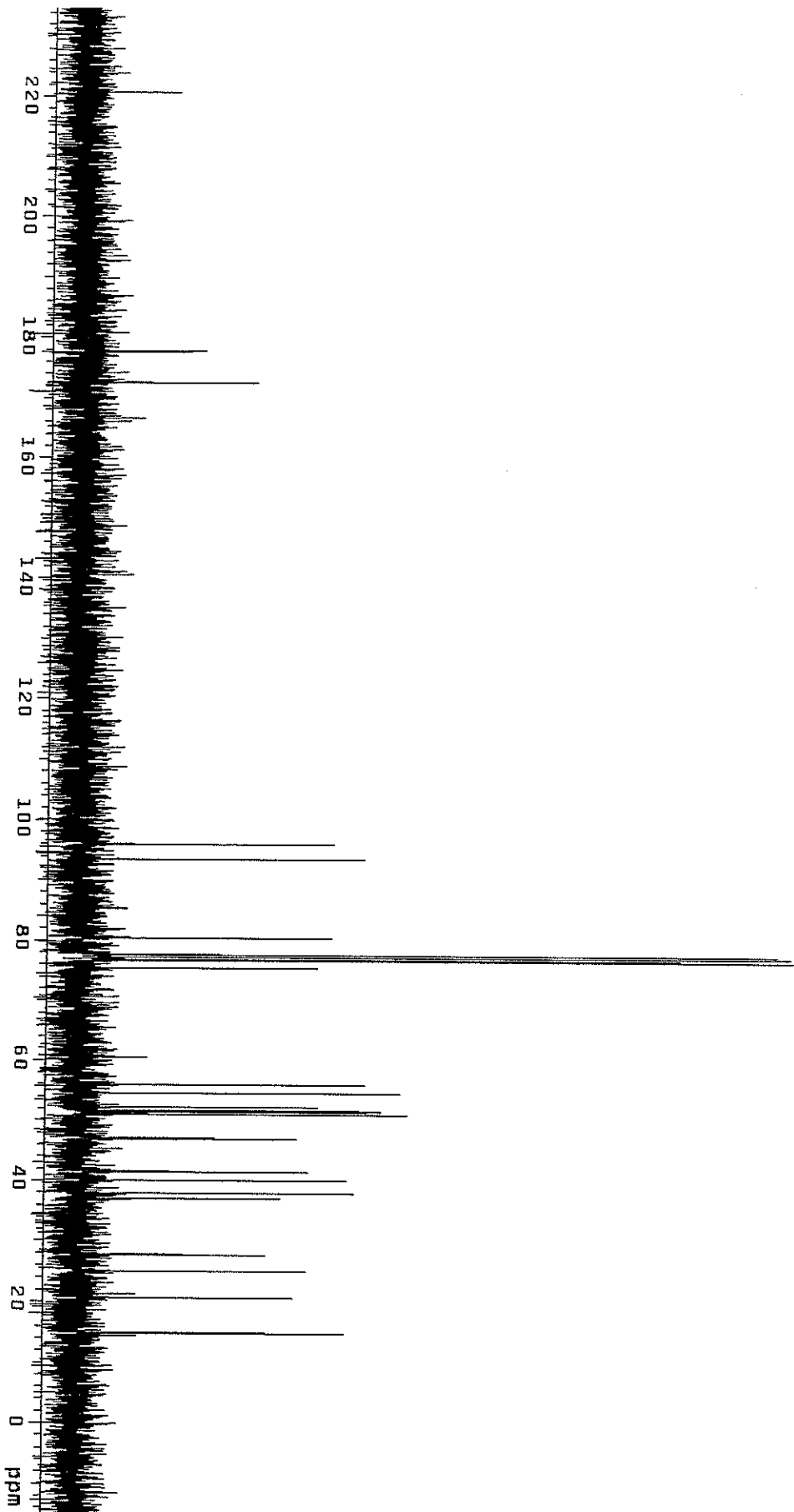

32

CH3 carbons

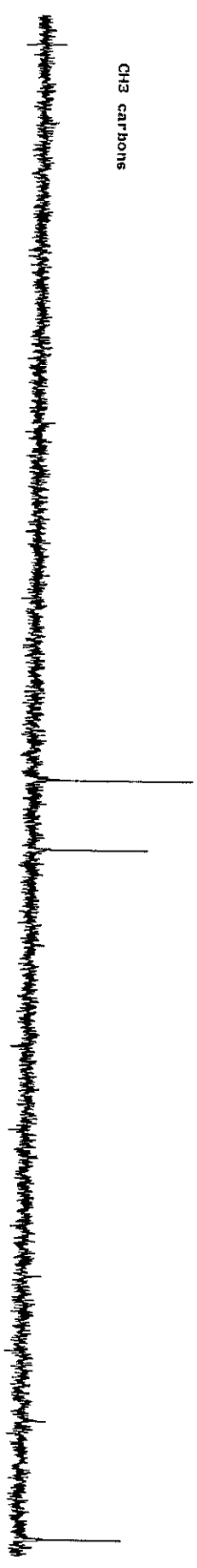

CH2 carbons

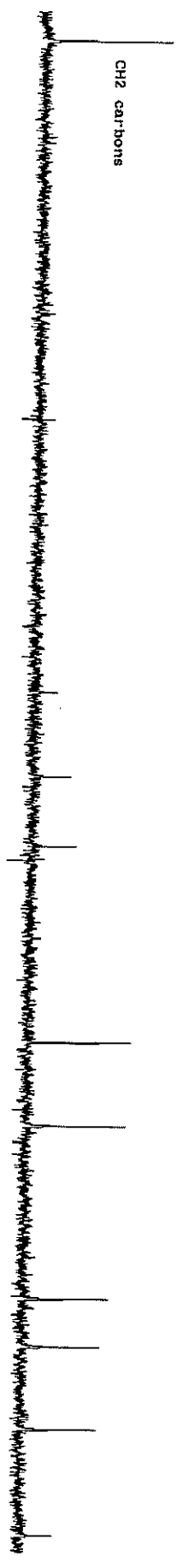

CH carbons

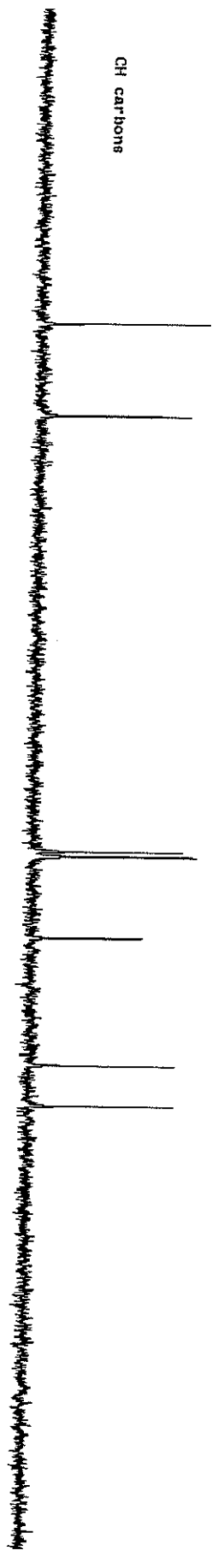

all protonated carbons

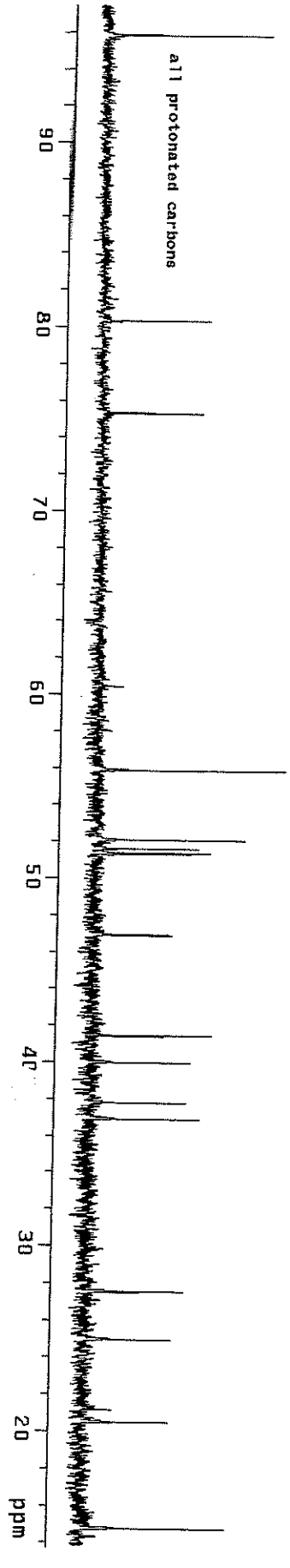

Archive directory: /export/home/mercury/vnmr sys/data
Sample directory:
Pulse Sequence: s2pu1

33
~

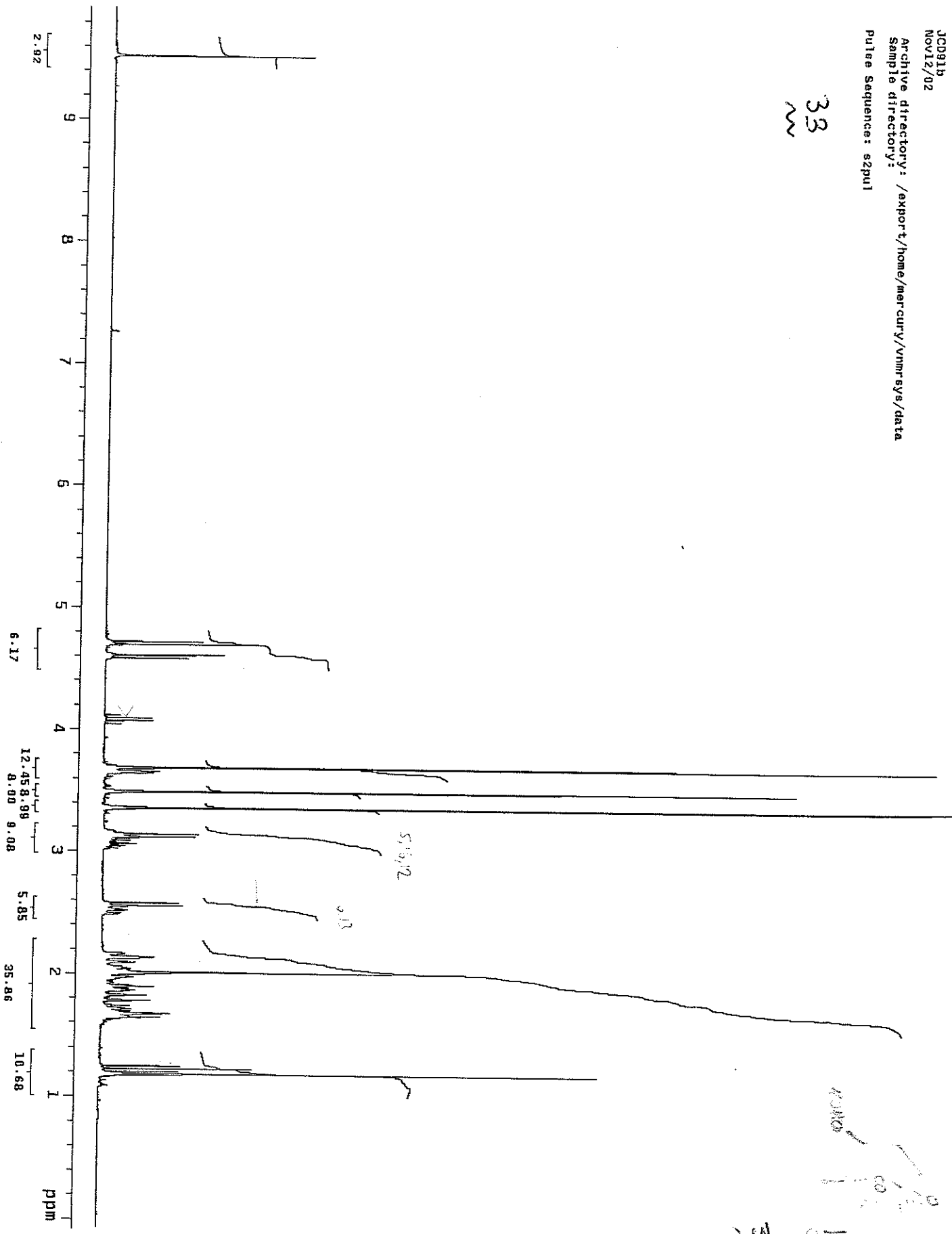

33
~

JCD91AC
Nov4/02
Archive directory: /export/home/mercury/vnmrSYS/data
Sample directory:
Pulse Sequence: szpu1

33

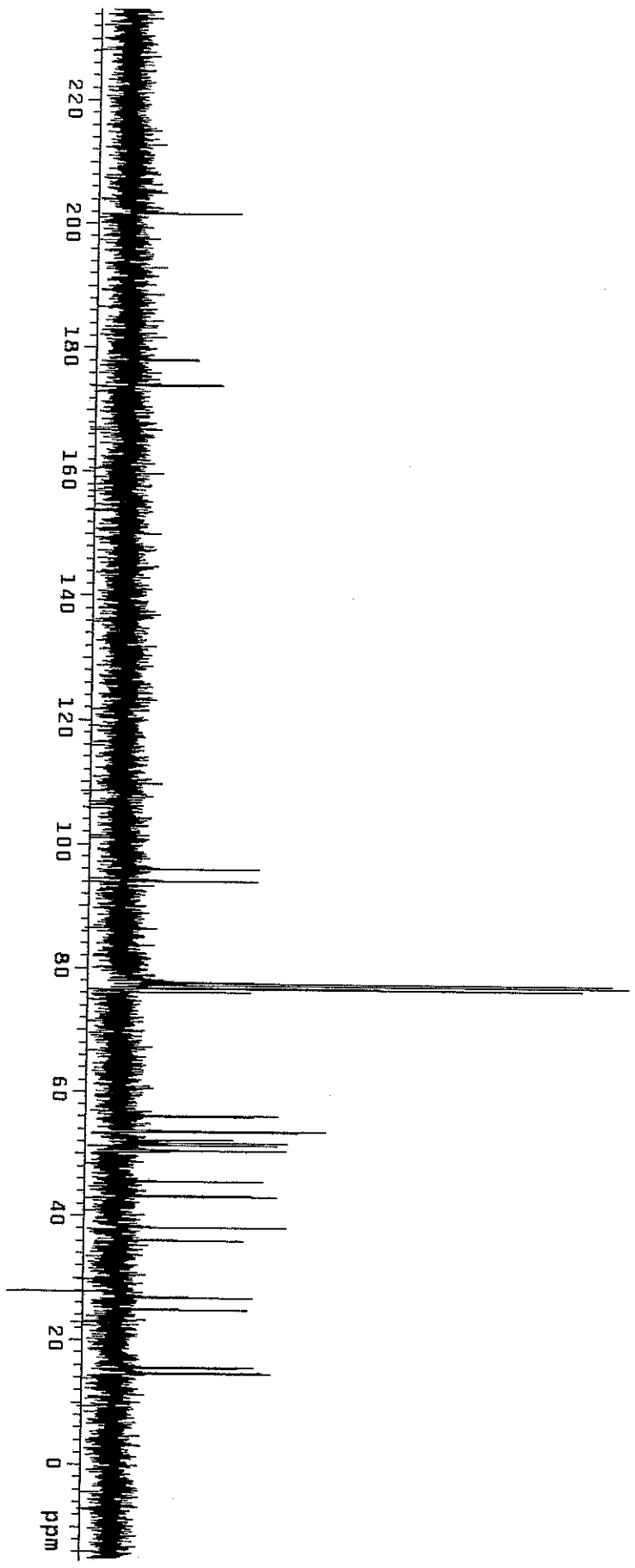

33
~

CH3 carbons



CH2 carbons

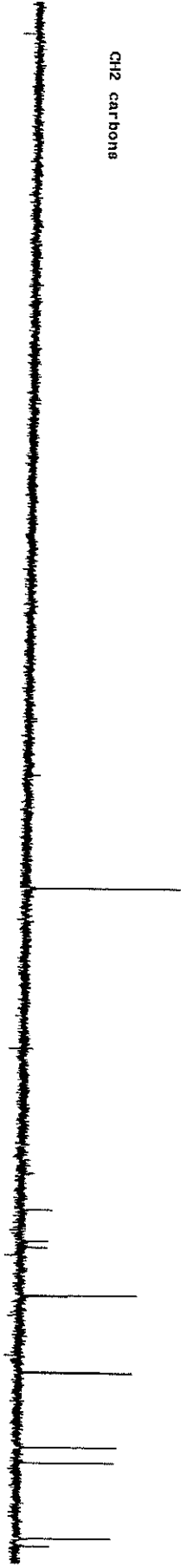

CH carbons

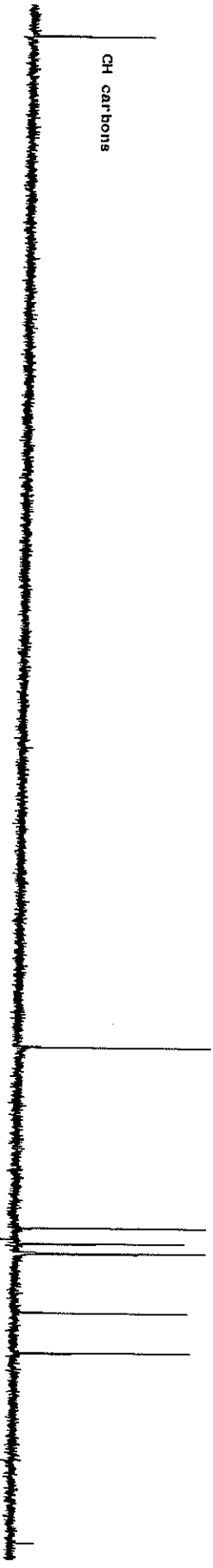

all protonated carbons



Archive directory: /export/home/mercury/vnmr-eye/data
Sample directory:
Pulse Sequence: s2pul1

34
~

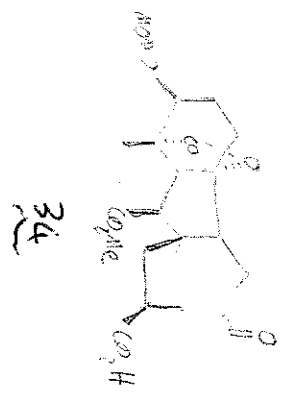
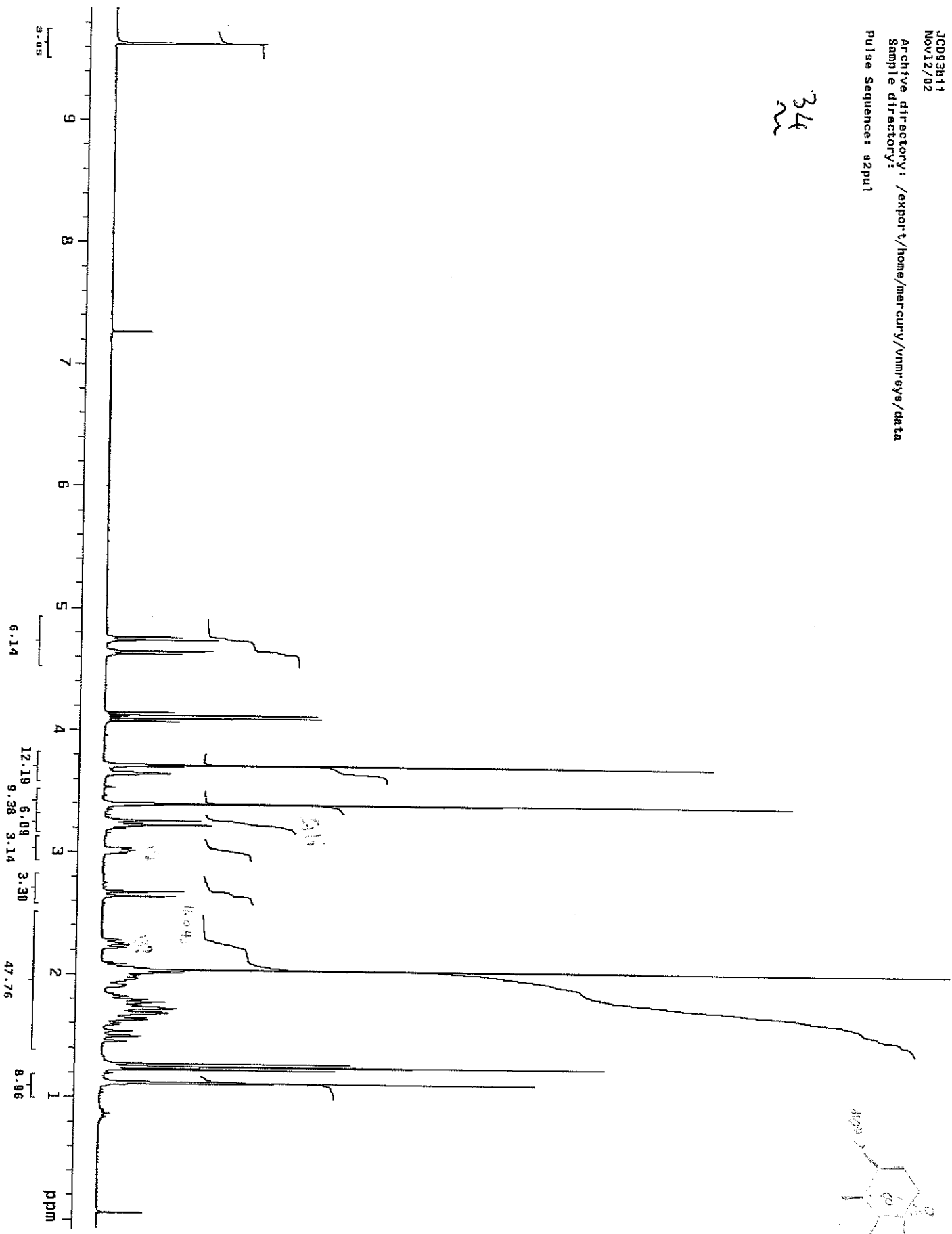

JCD93HC
NOV13/02
Archive directory: /export/home/mercury/vnmr sys/data
Sample directory:
Pulse Sequence: e2pu1

34

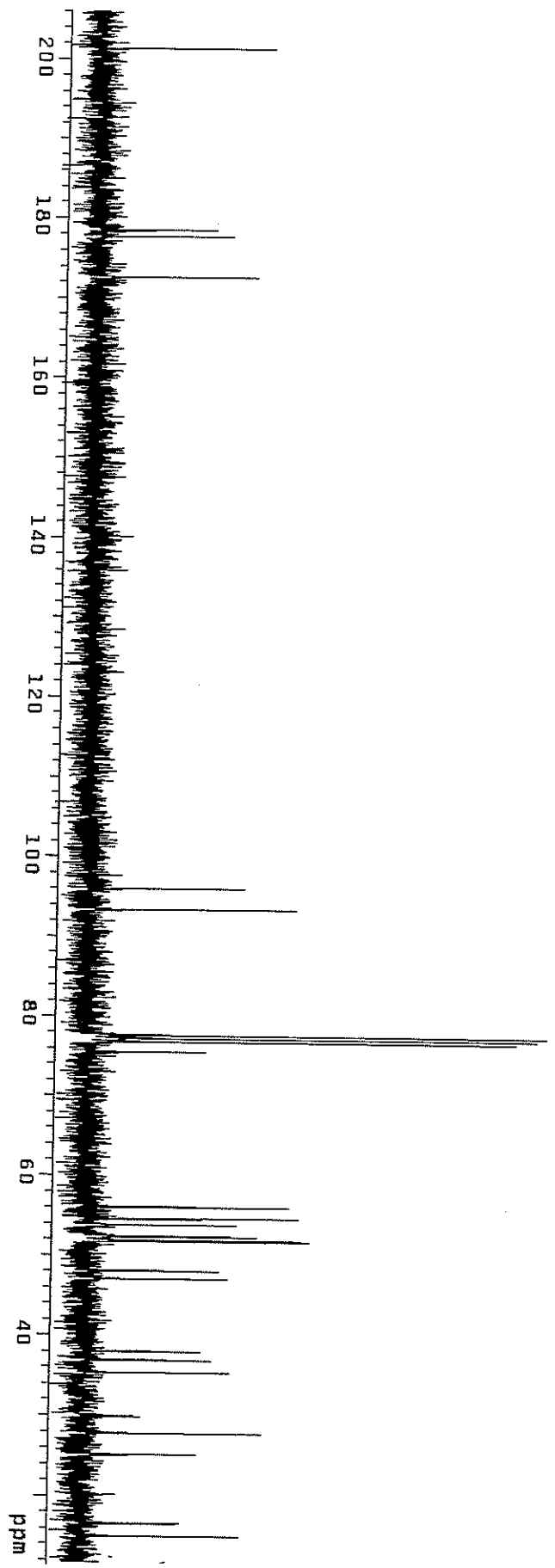

CH3 carbons

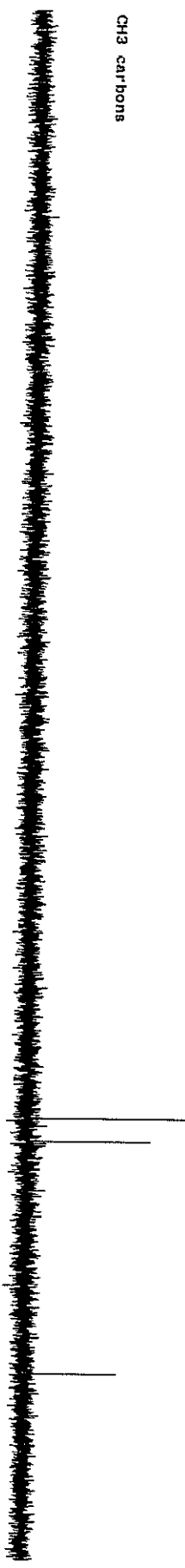

CH2 carbons

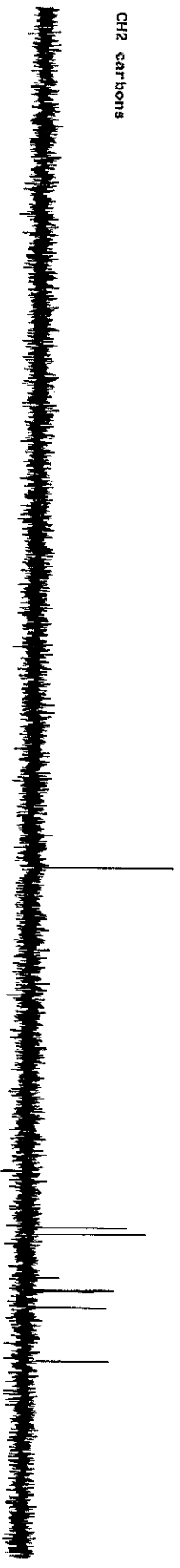

CH carbons



all protonated carbons

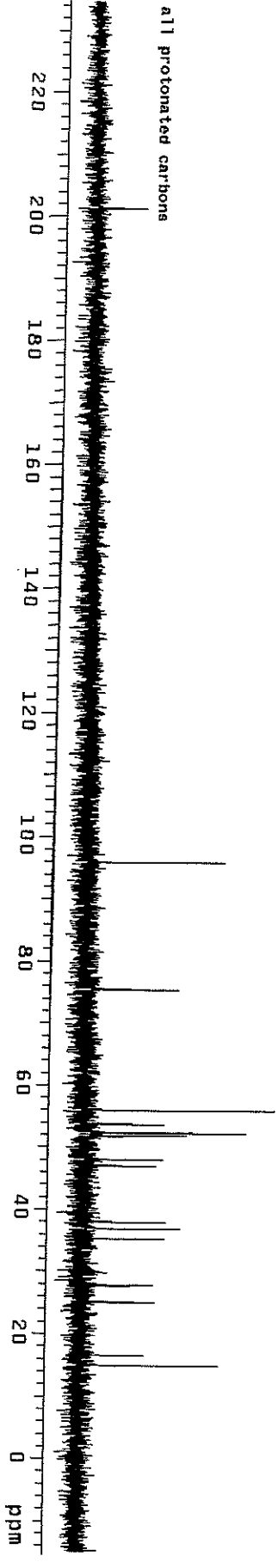

JCE94111
Jan16/03

Archive directory: /export/home/mercury/vmr/sye/data
Sample directory:
Pulse Sequence: szpu1

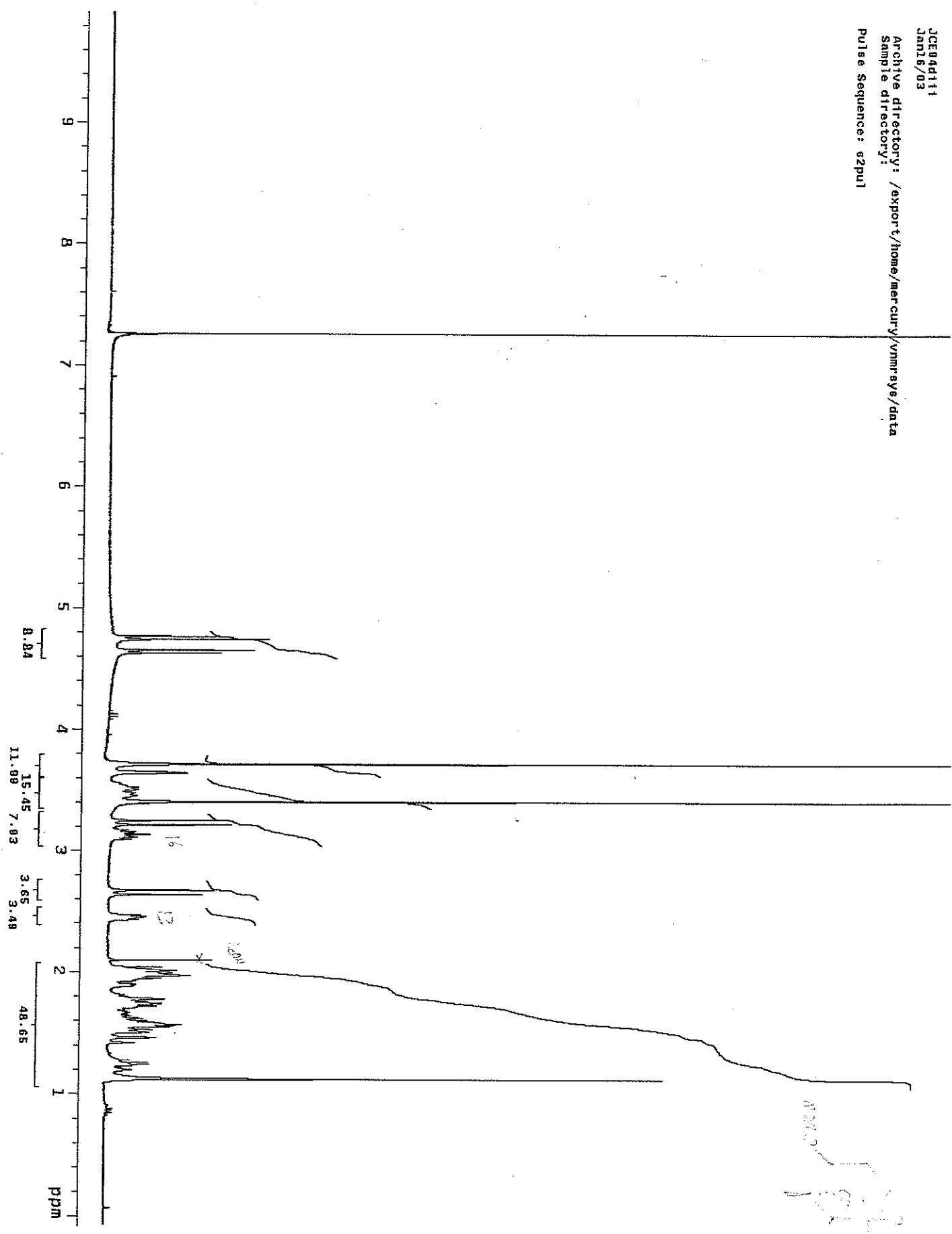

JCD94b11C
Nov20/02

Archive directory: /export/home/mercury/vnmr-eyes/data
Sample directory:
Pulse Sequence: e2pu1

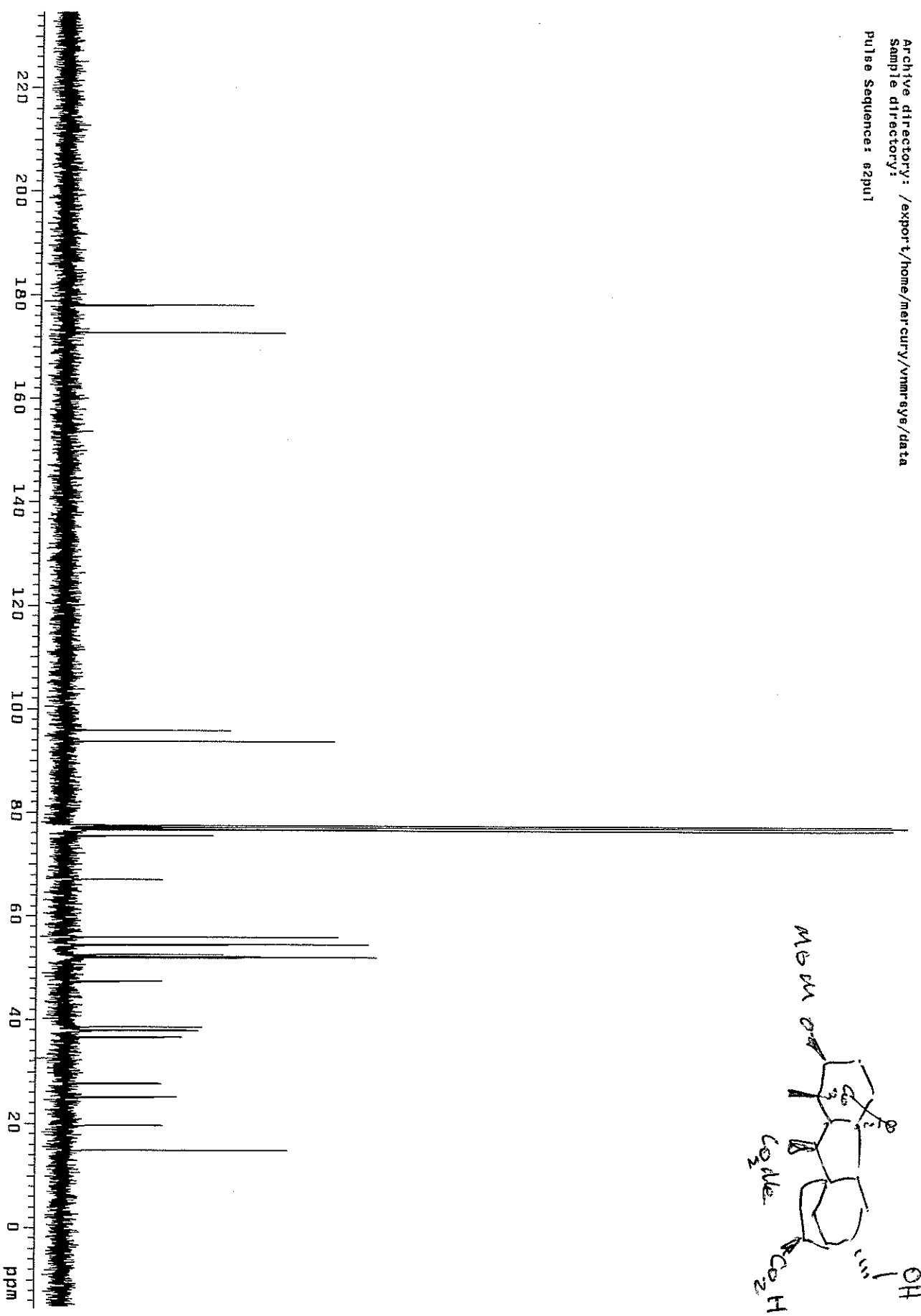

JCE98011
Jan22/03
Archive directory: /export/home/mercury/vnmr/ays/data
Sample directory:
Pulse Sequence: szpu1

35
m

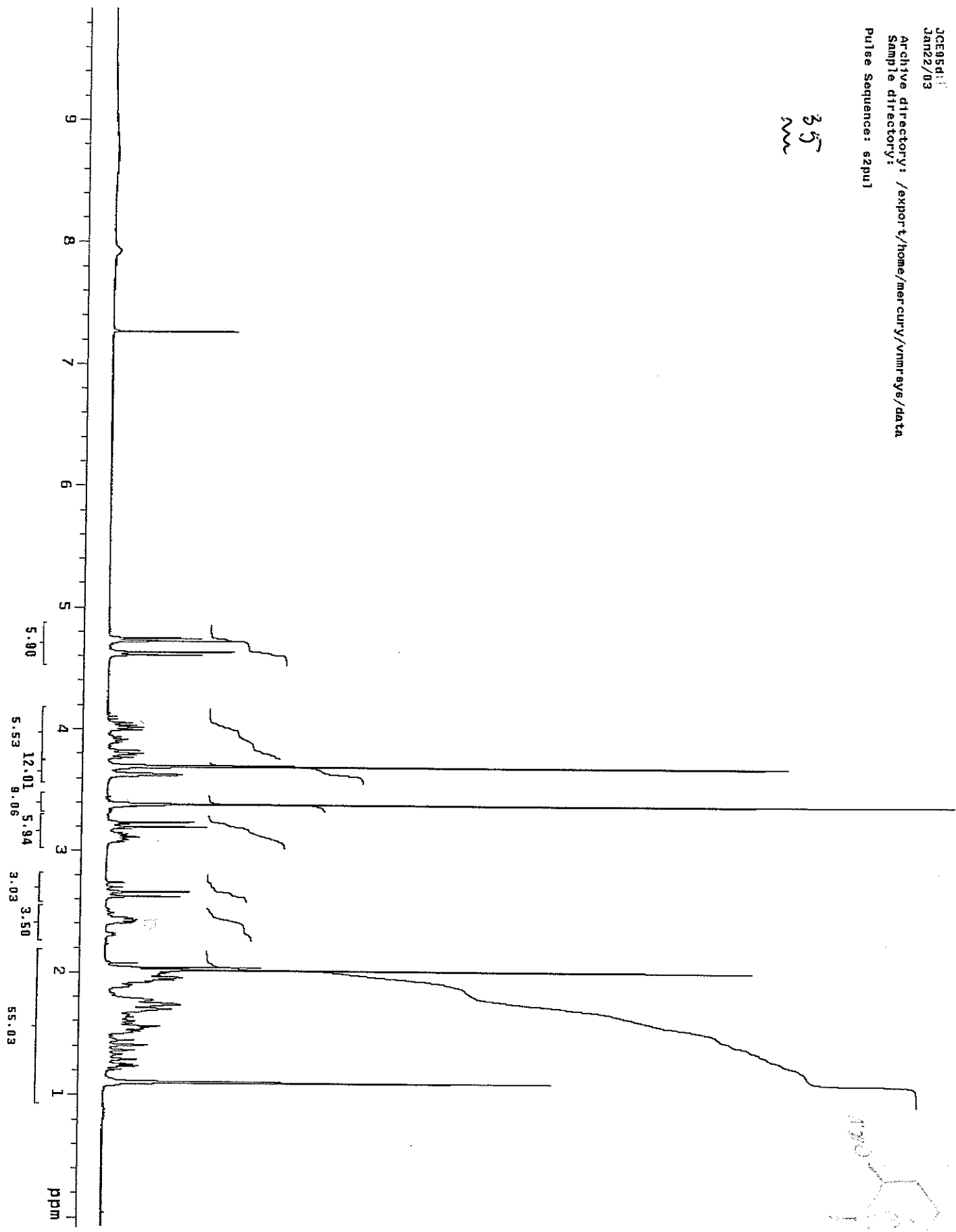

36
m

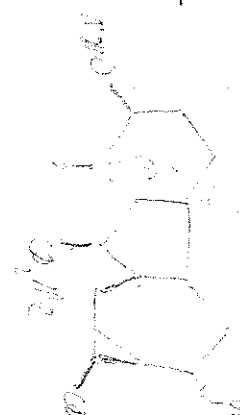

JCE9854C
Jan22/03
Archive directory: /export/home/mercury/vnmr.sys/data
Sample directory:
Pulse Sequence: s2pu1

35
~

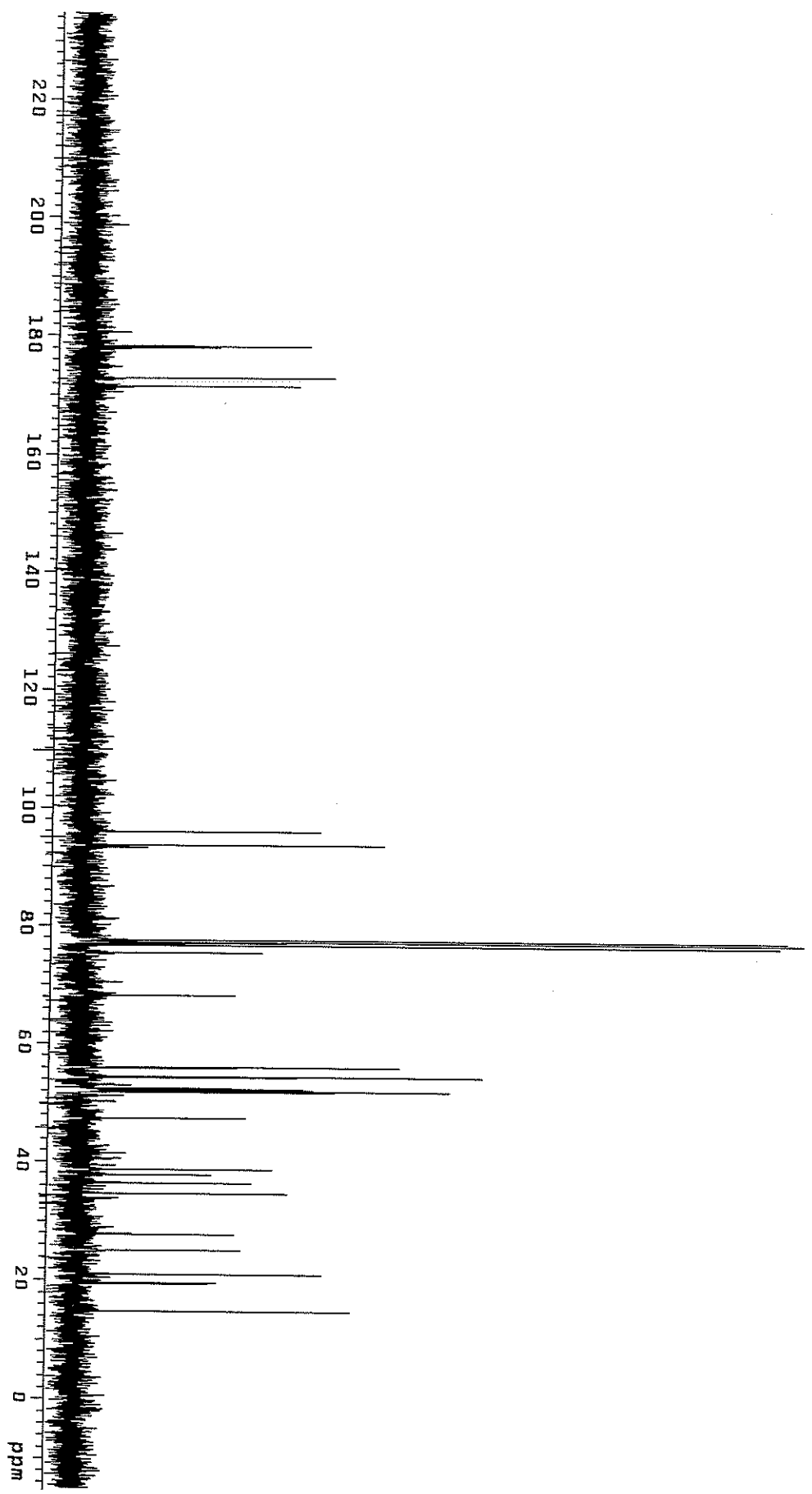

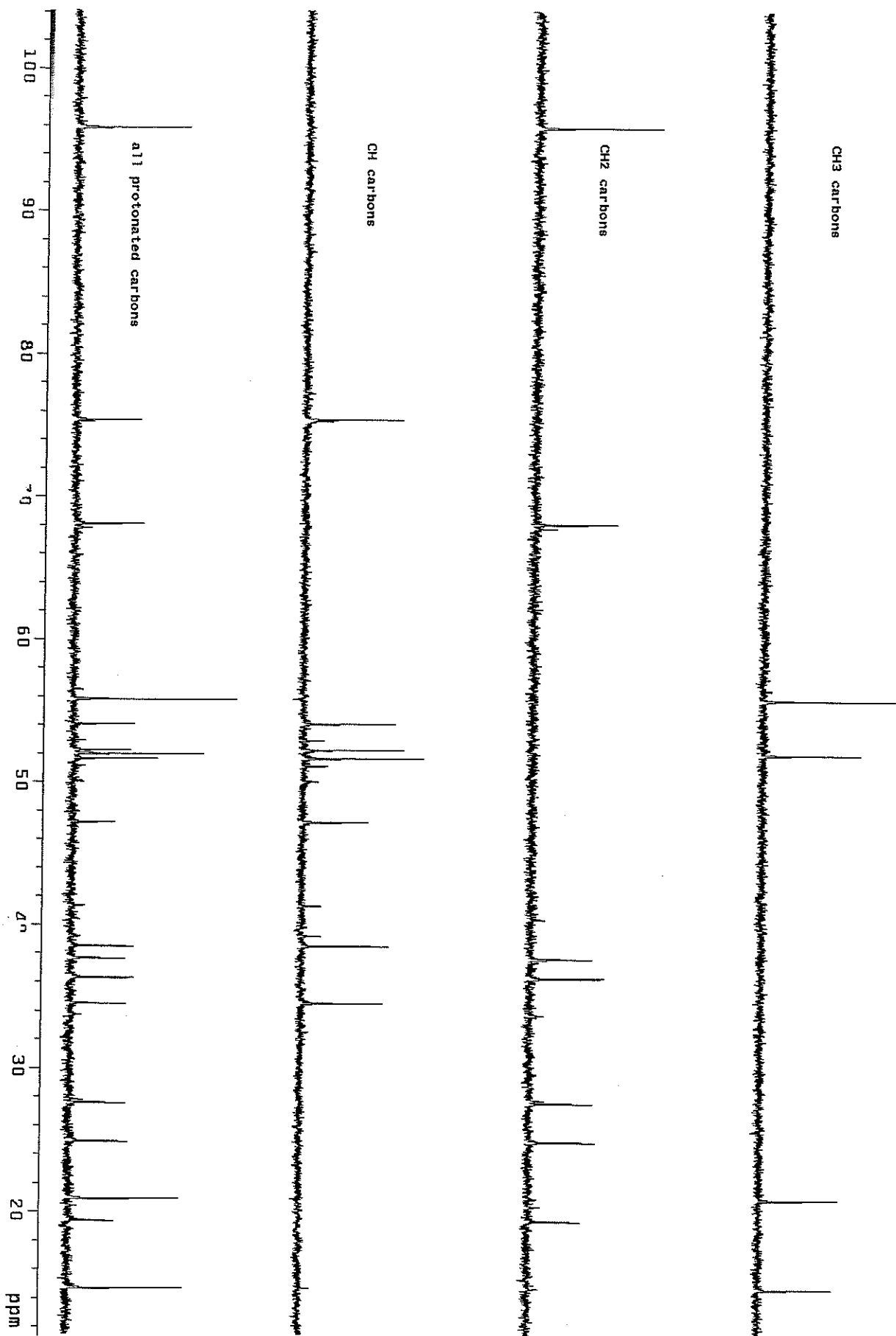

JCEI01d1
Apr16/03
Archive directory: /export/home/mercury/vnmrqs/data
Sample directory:
Pulse Sequence: s2pu1

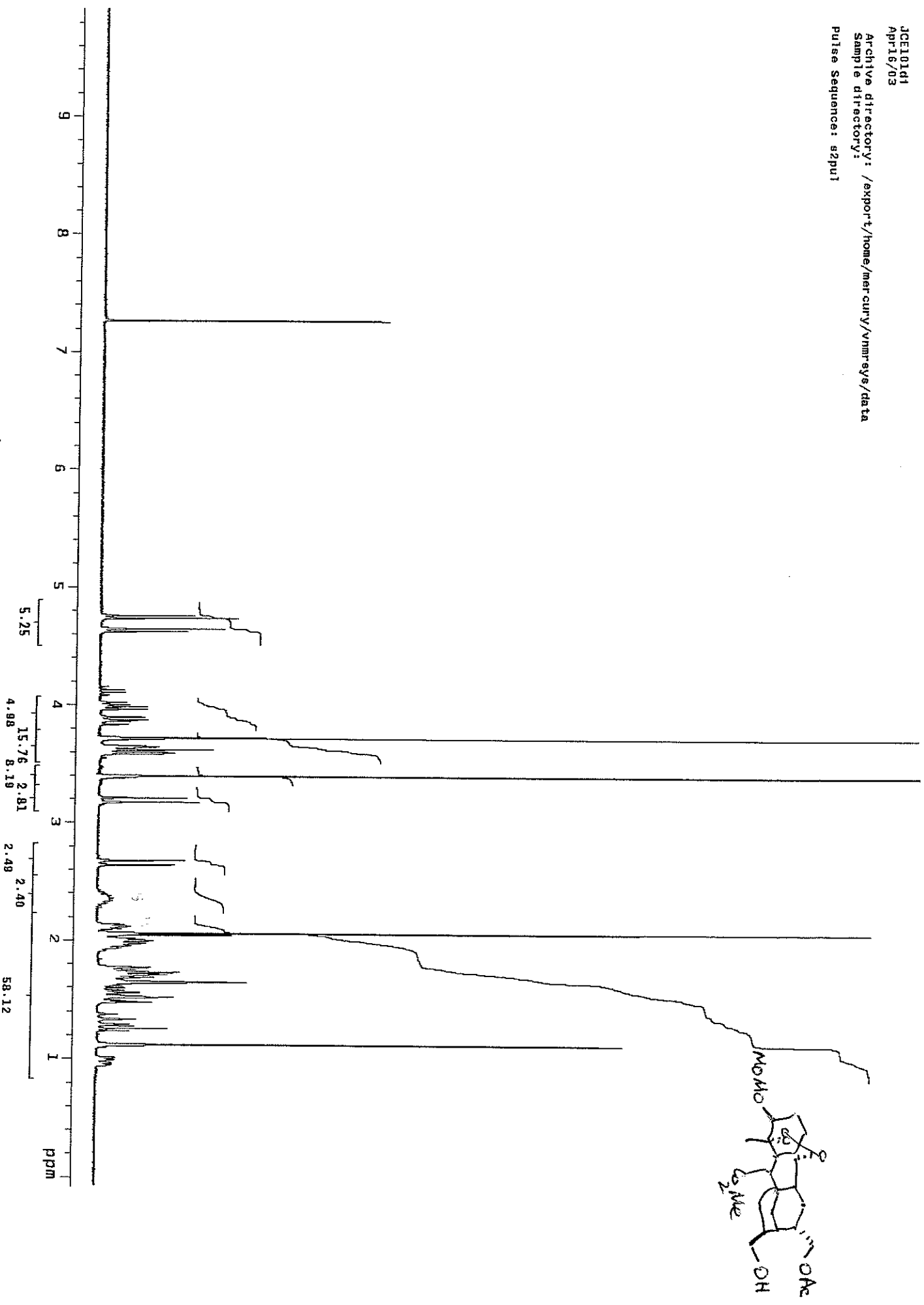

JCE101d1c
May6/03

Archive directory: /export/home/mercury/vnmrsys/data

Sample directory:

File: CARBON

Pulse Sequence: s2pu1

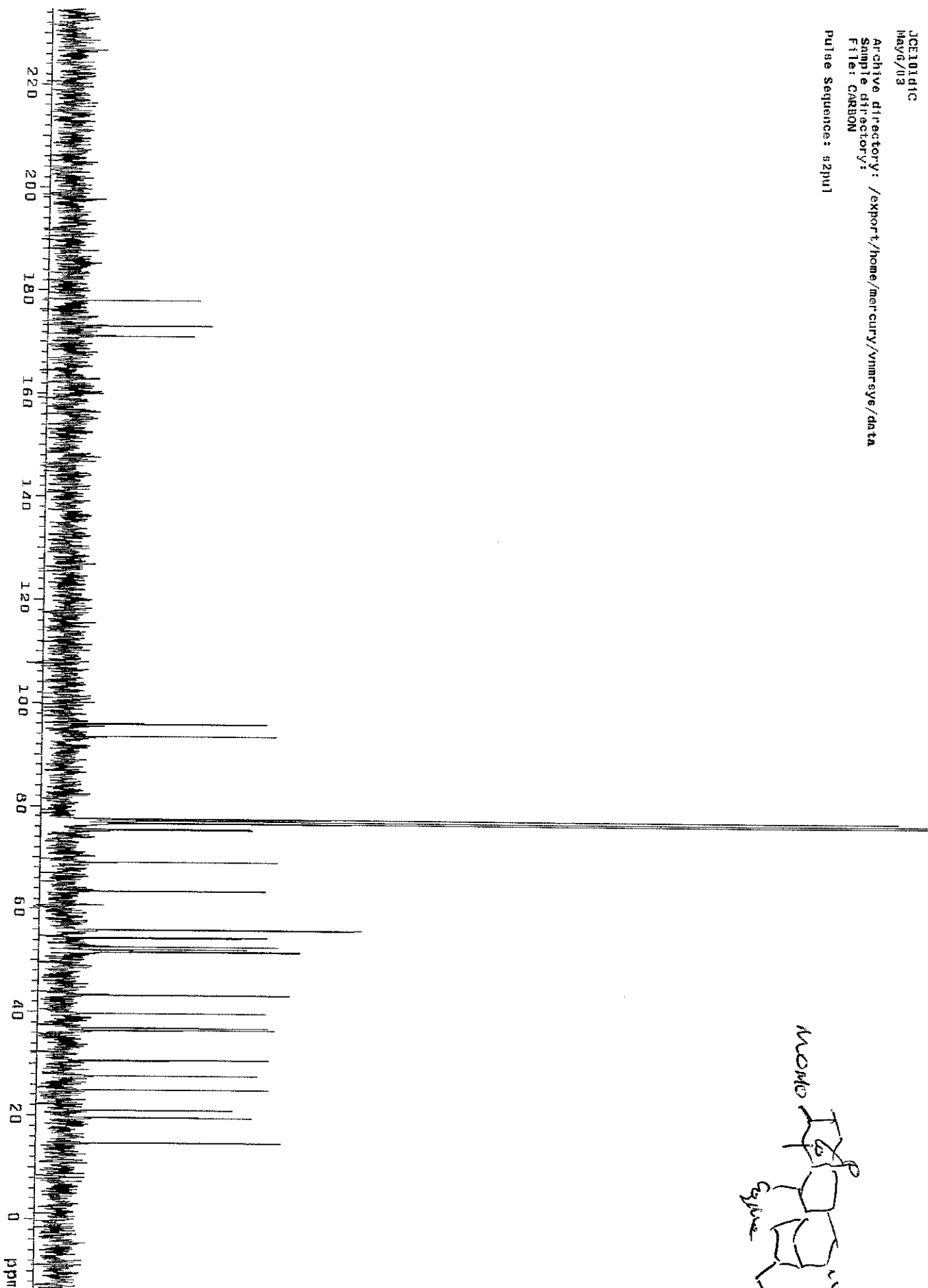

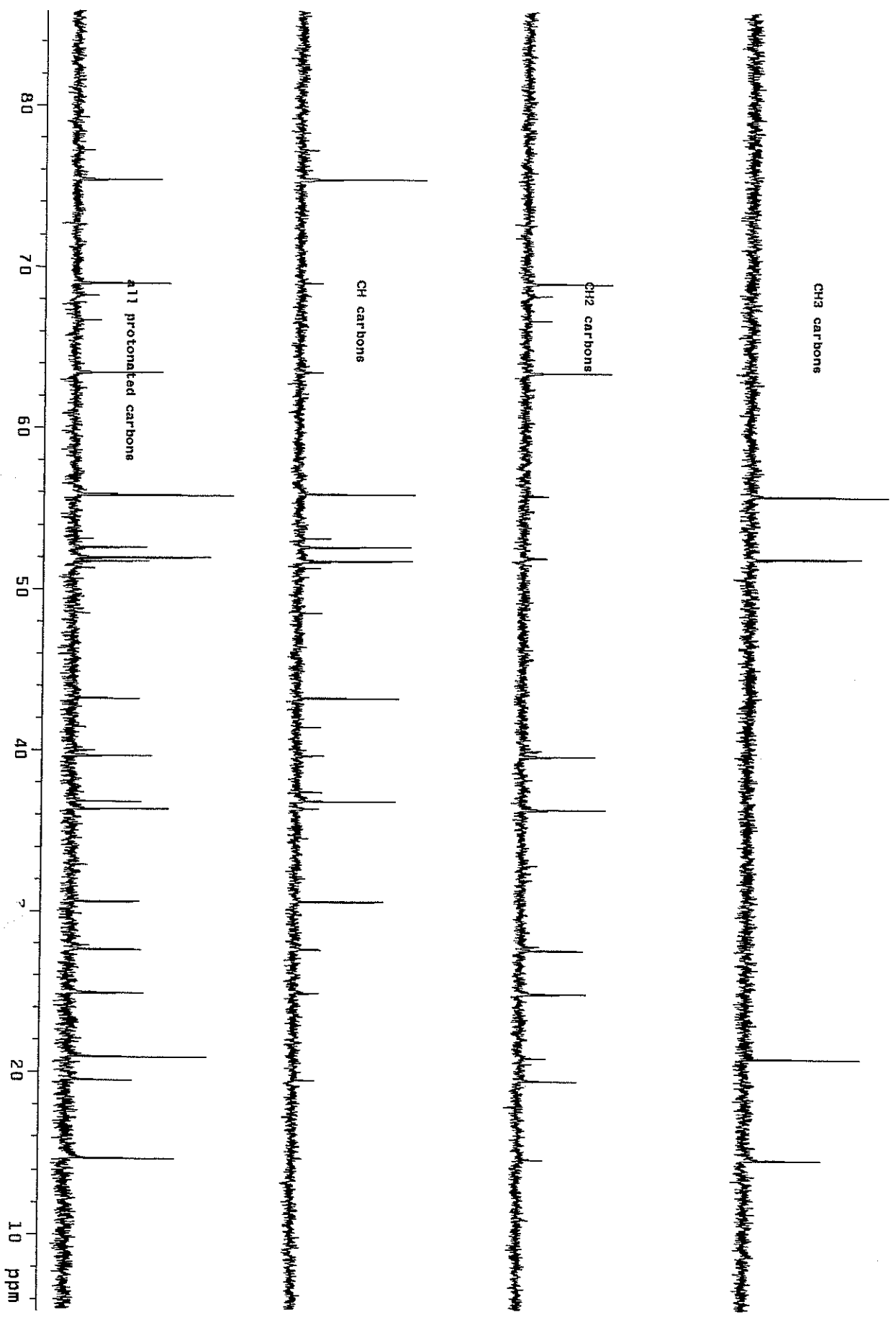

JCEI06b
Feb22/03

Archive directory: /export/home/mercury/vnmr/srs/data
Sample directory:
Pulse Sequence: szpu1

36
m

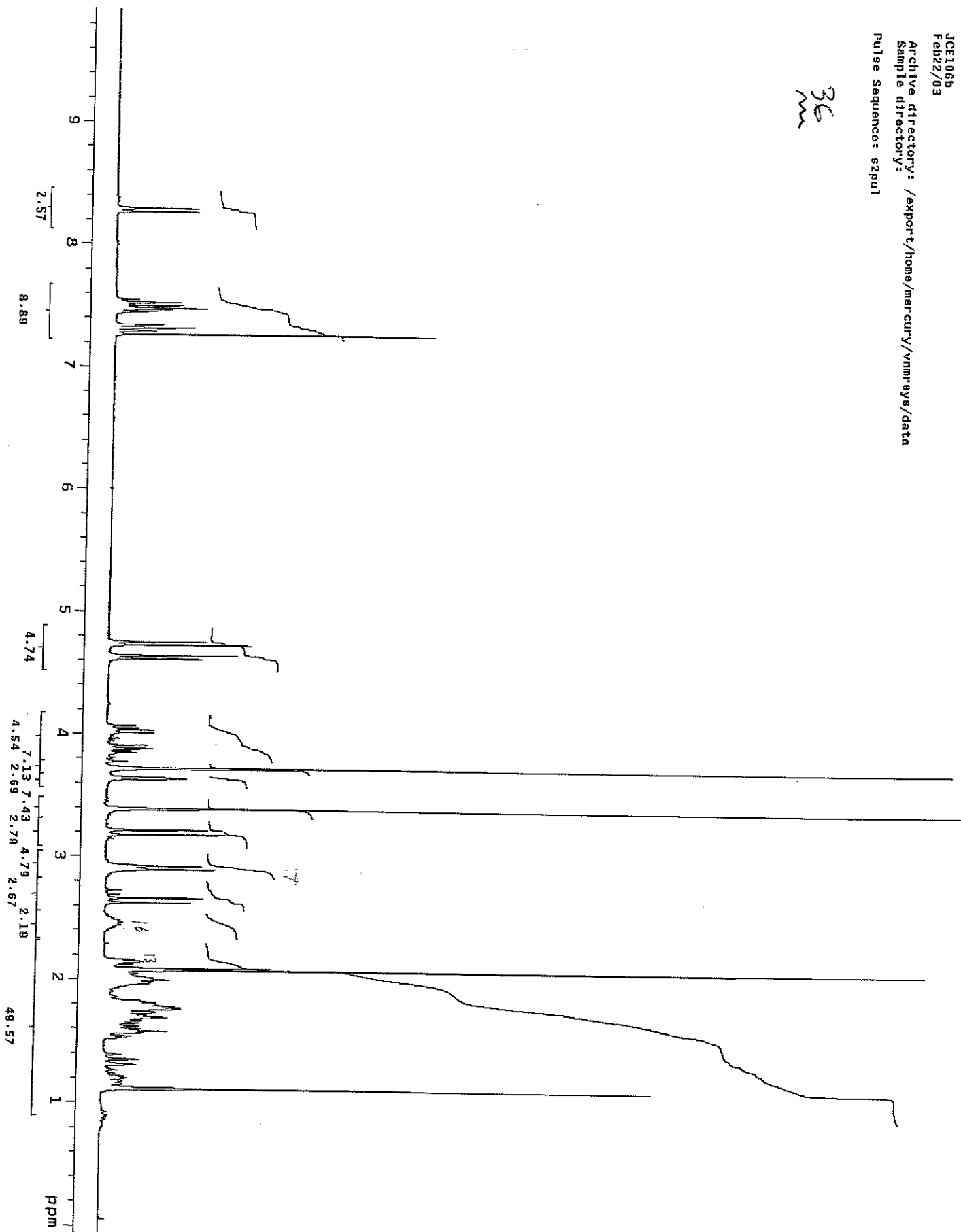

36
m

JCEI 069C
Feb 22/03
Archive directory: /export/home/mercury/vmmr/sys/data
Sample directory:
Pulse Sequence: g2pu1

36
m

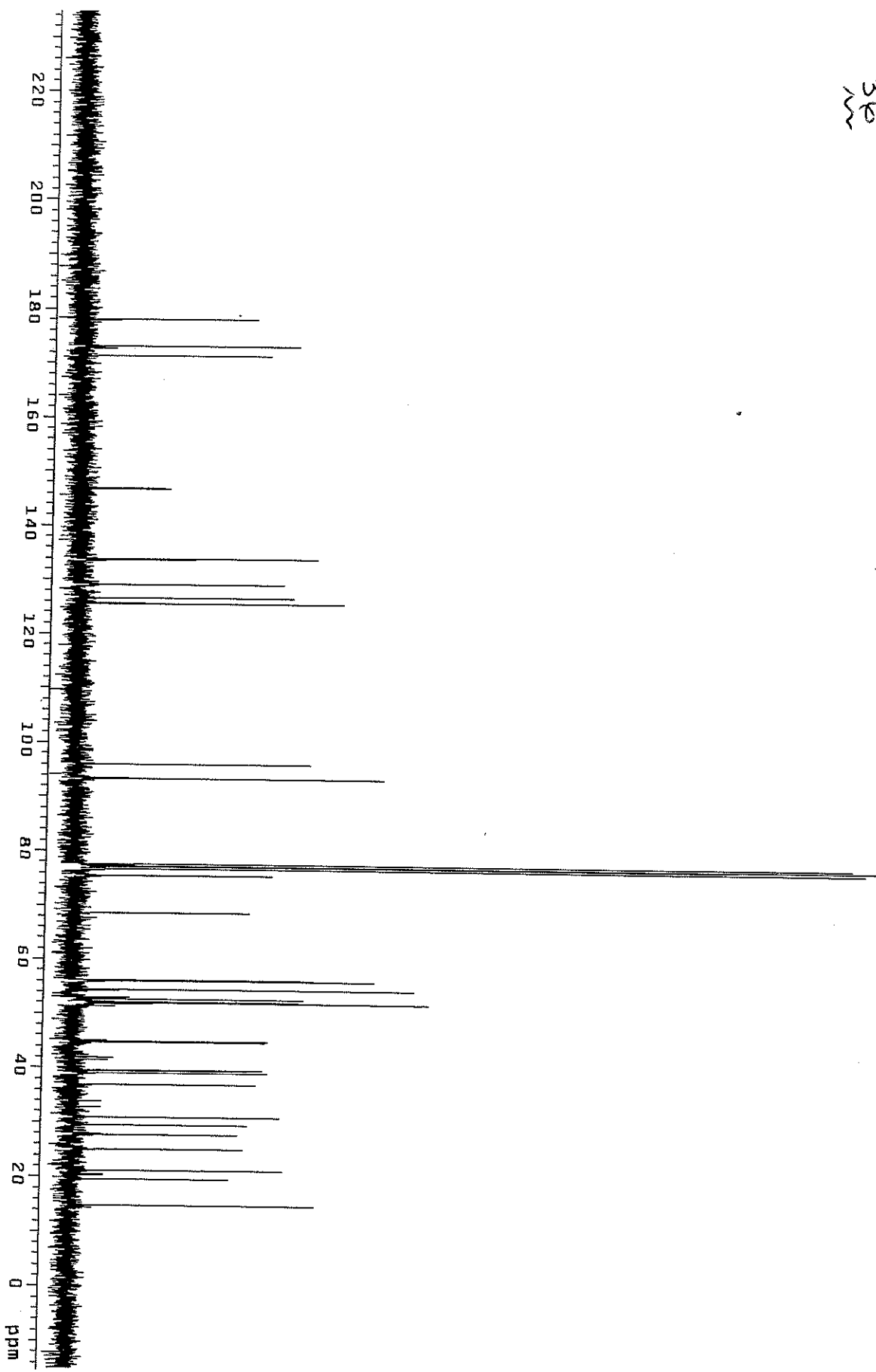

36
m

36

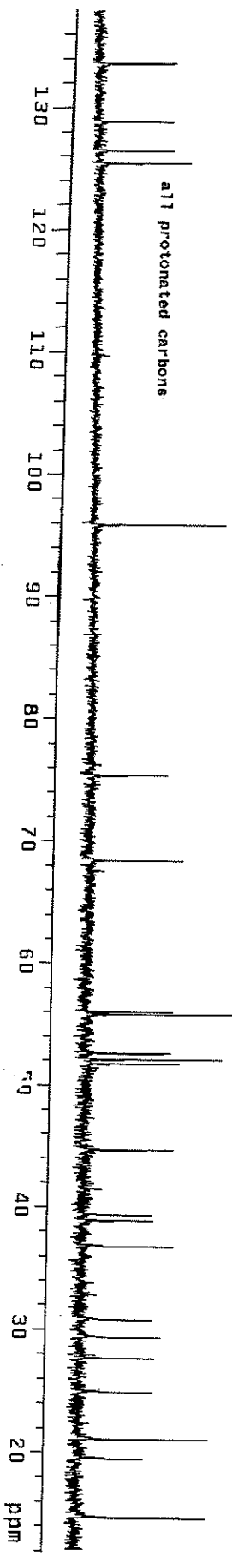
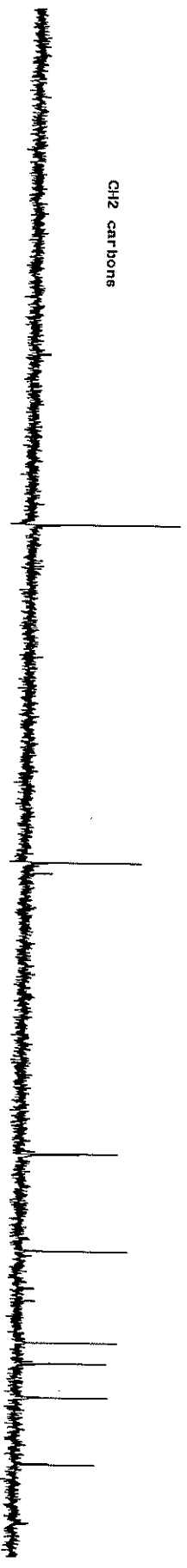

JCE113CC
May21/03
Archive directory: /export/home/mercury/vnmr/sys/data
Sample directory:
Pulse Sequence: e2pu1

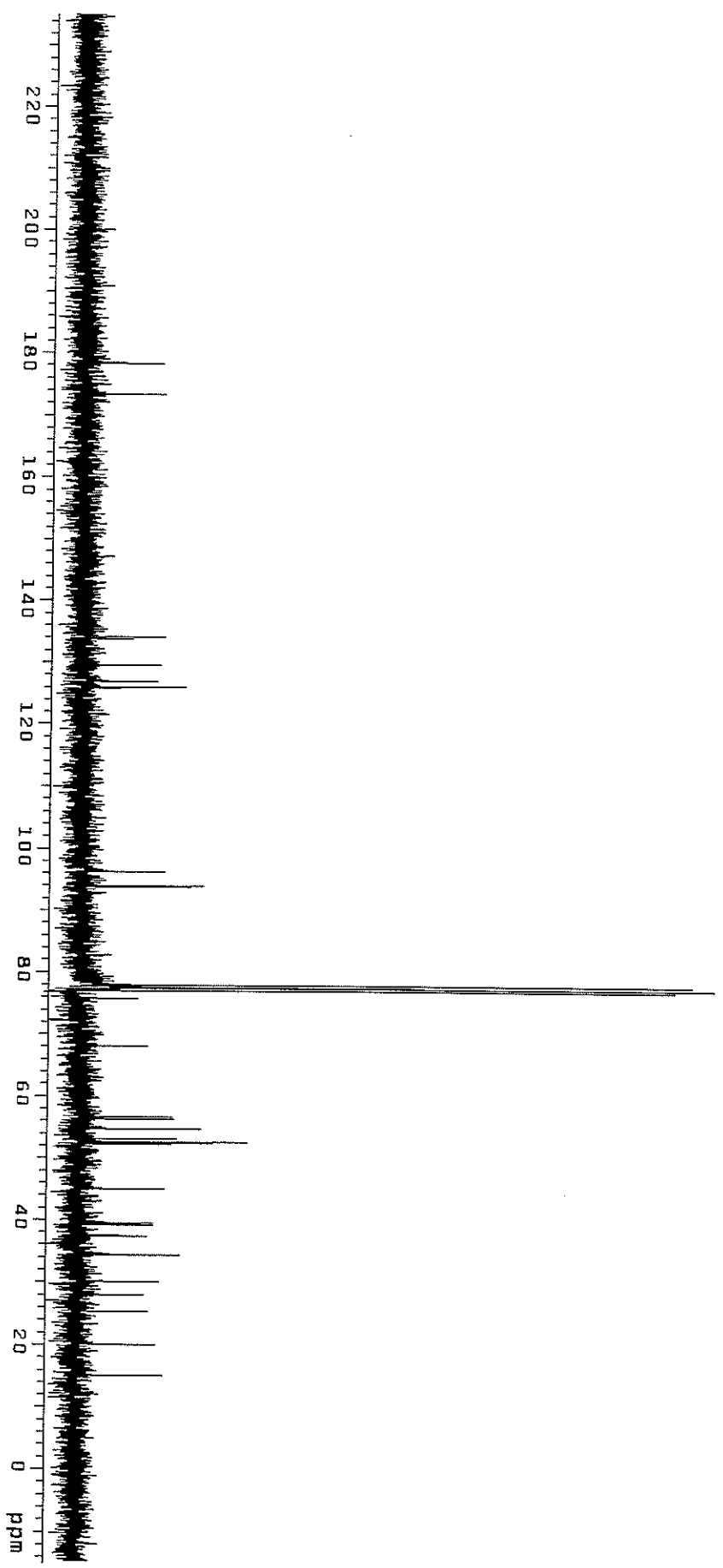
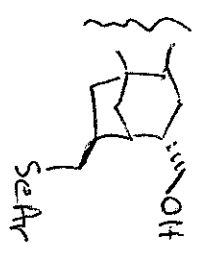

May 21/03

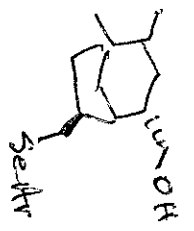

CH3 carbons



CH2 carbons



CH carbons

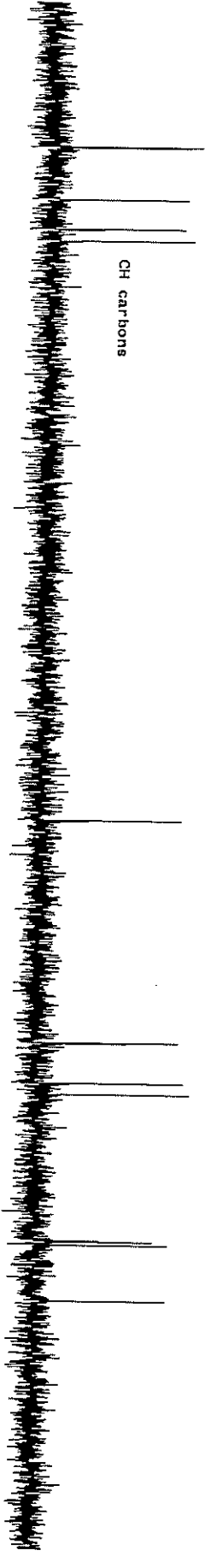

all protonated carbons

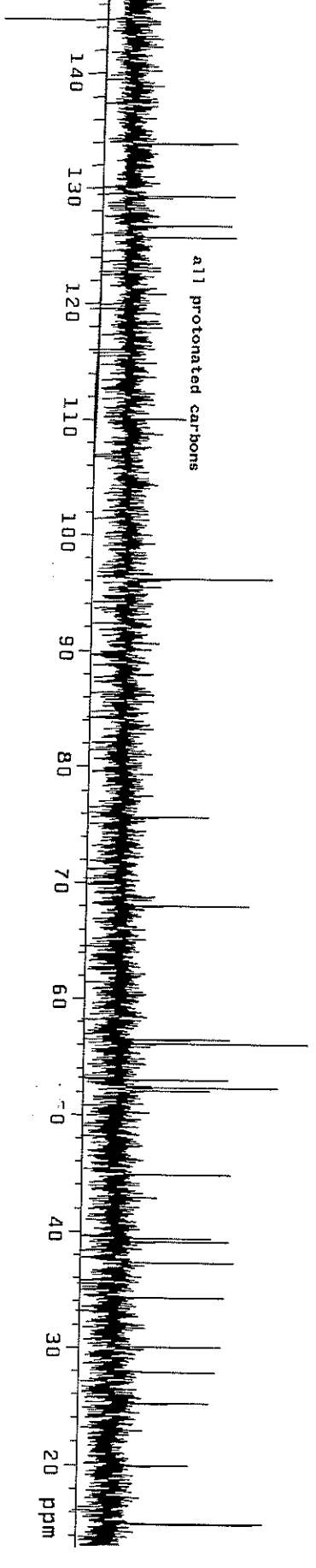

37
NW

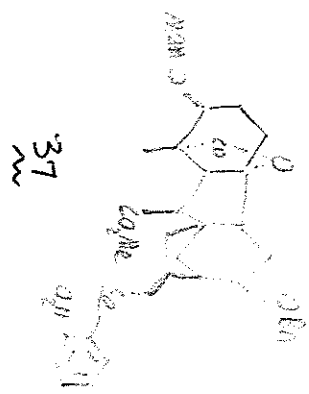
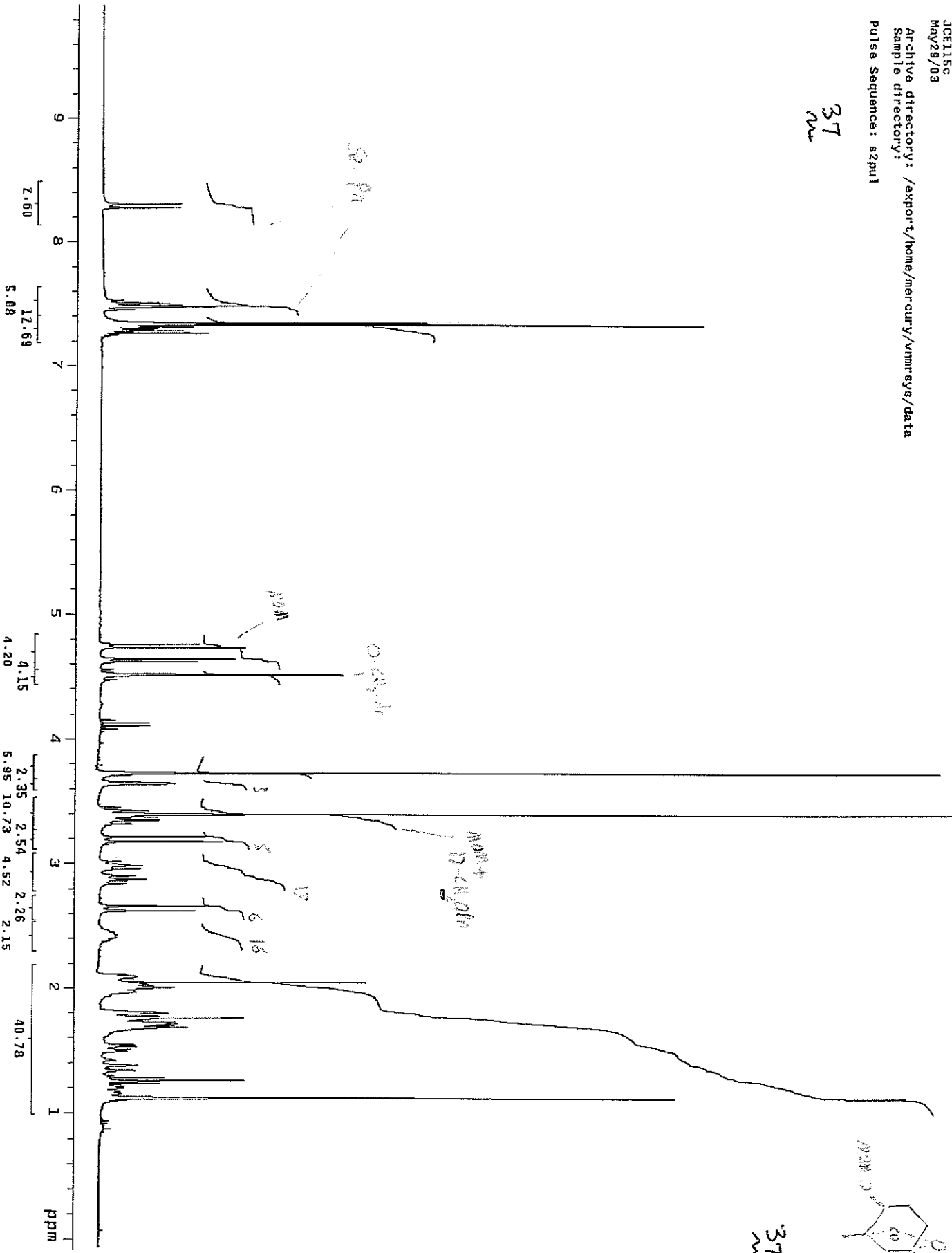

Archive directory: /export/home/mercury/vmrays/data
Sample directory:
Pulse Sequence: szpu1

37
~

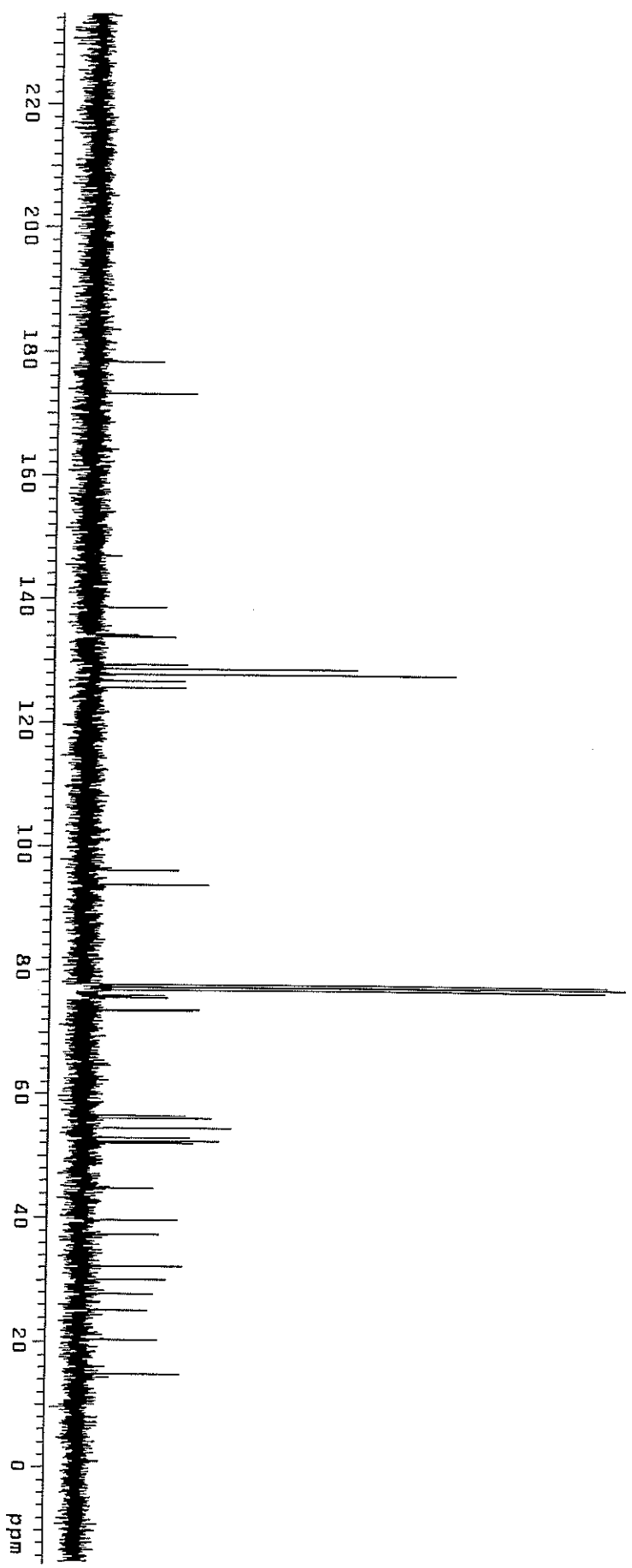

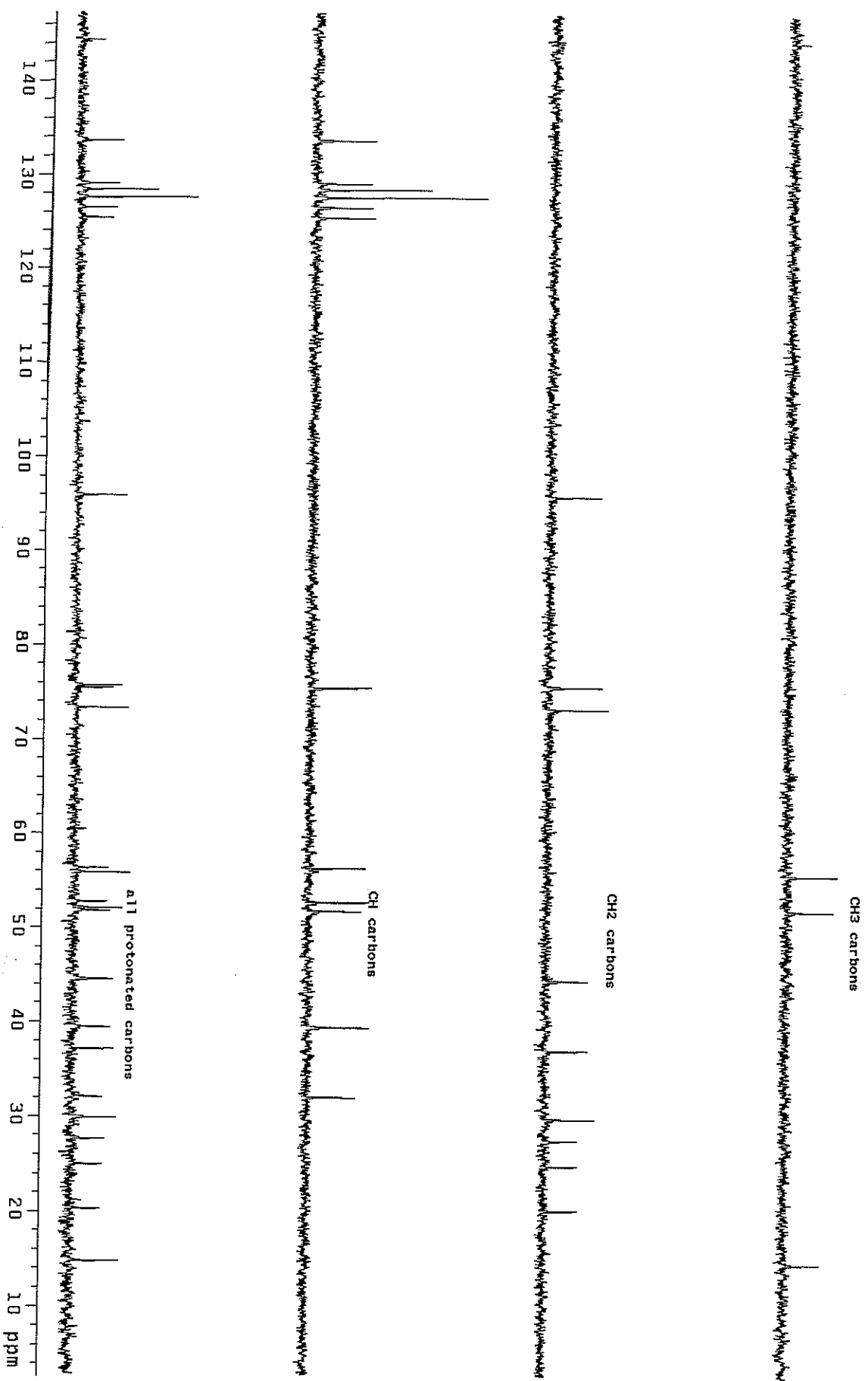

JCEI17CH
Jun5/03

Archive directory: /export/home/mercury/vnmrsws/data
Sample directory:
File: PROTON
Pulse Sequence: s2pul

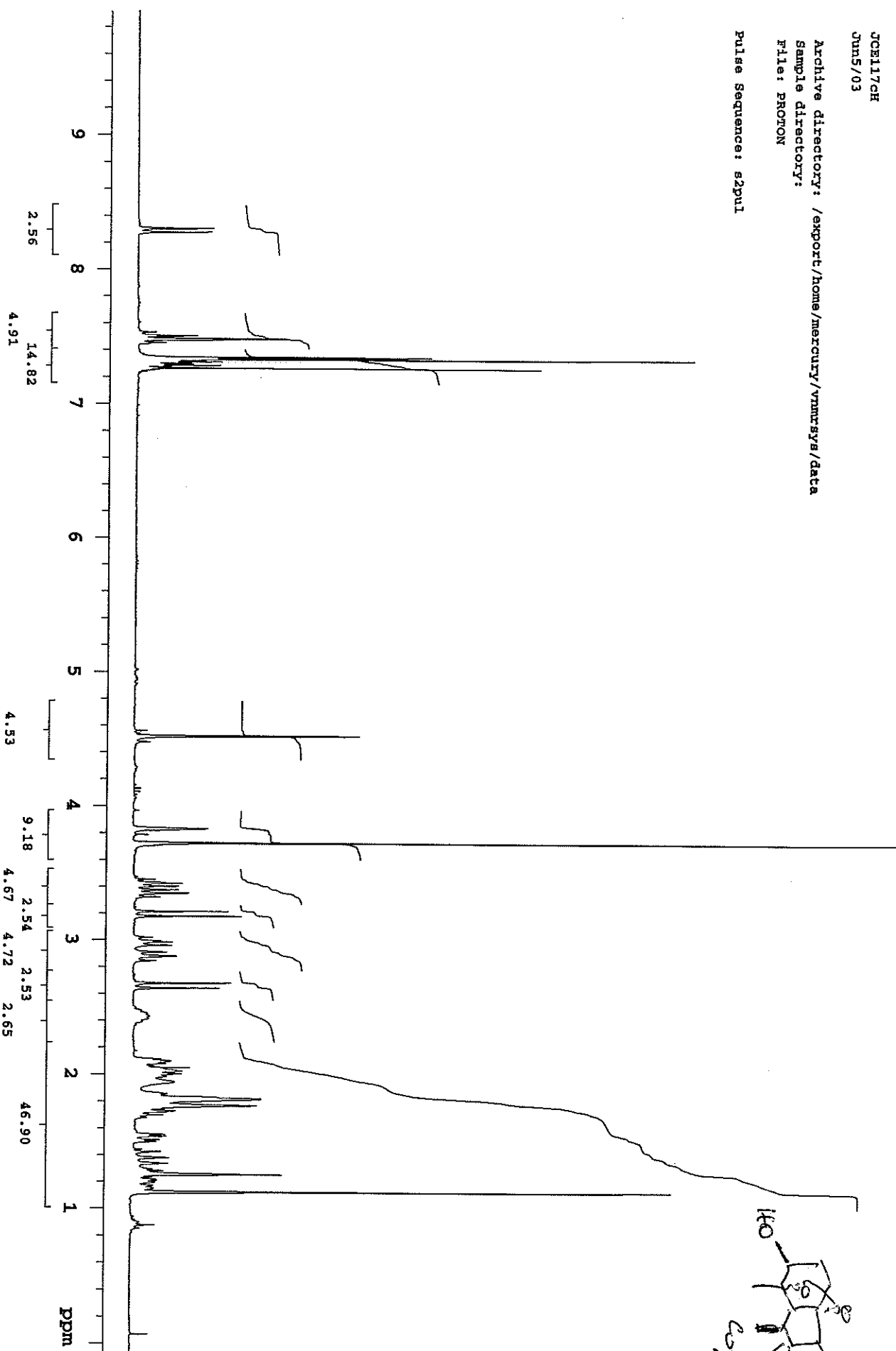

Archive directory: /export/home/mercury/vmrsys/data
Sample directory:
Pulse sequence: szpul

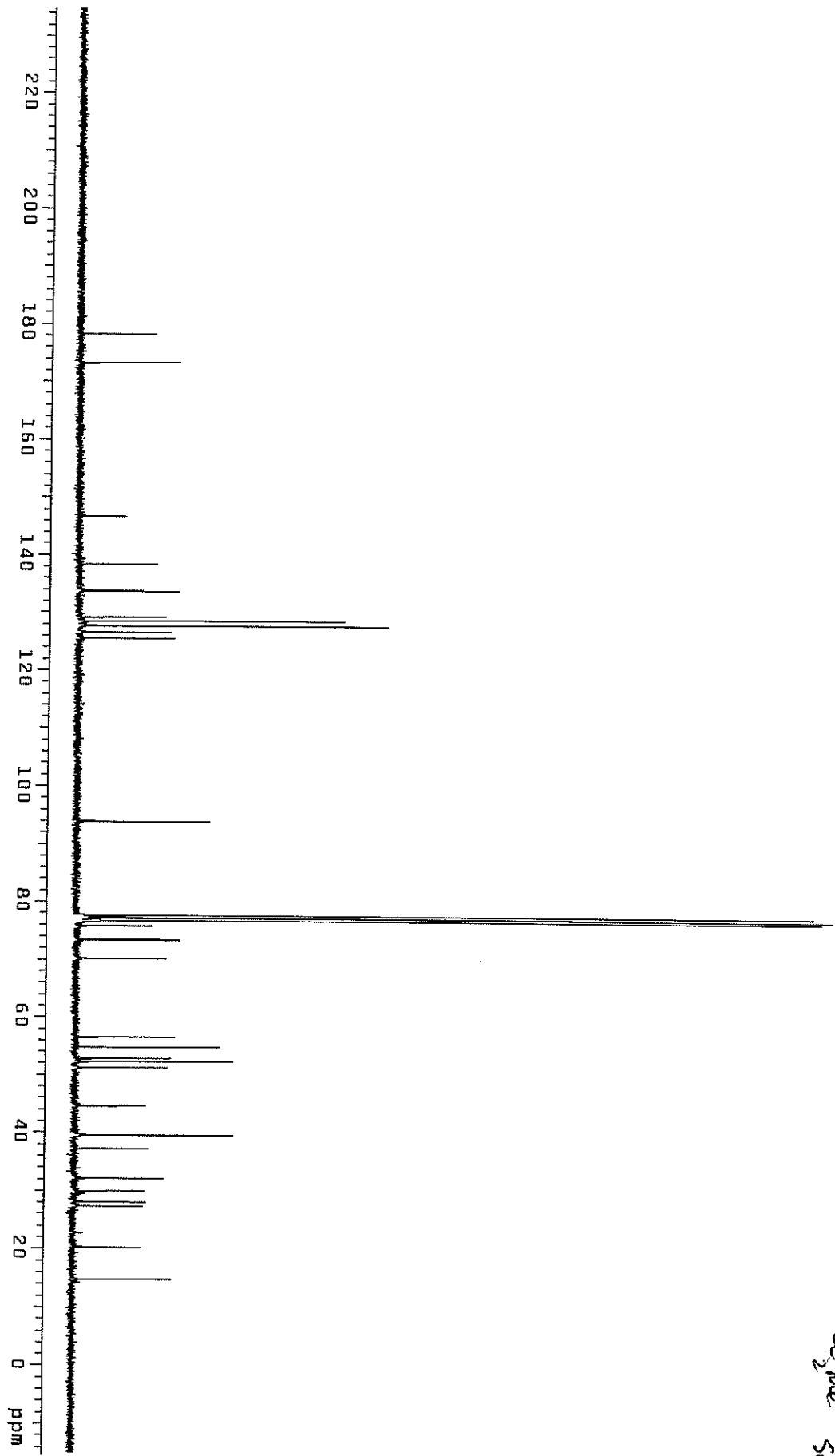

Archive directory: /export/home/mercury/vnmr sys/data
Sample directory:
Pulse Sequence: szpu1

38

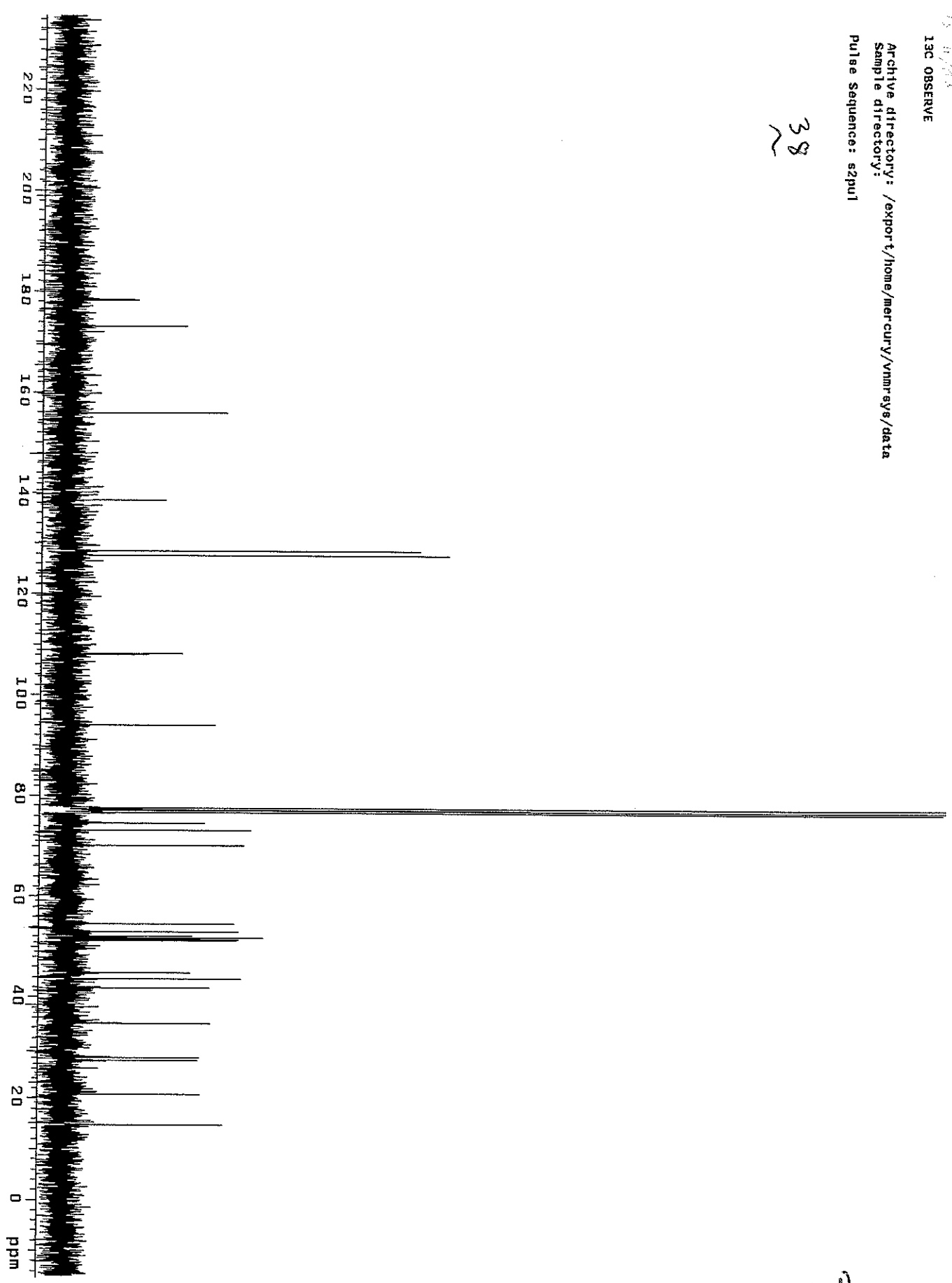

38

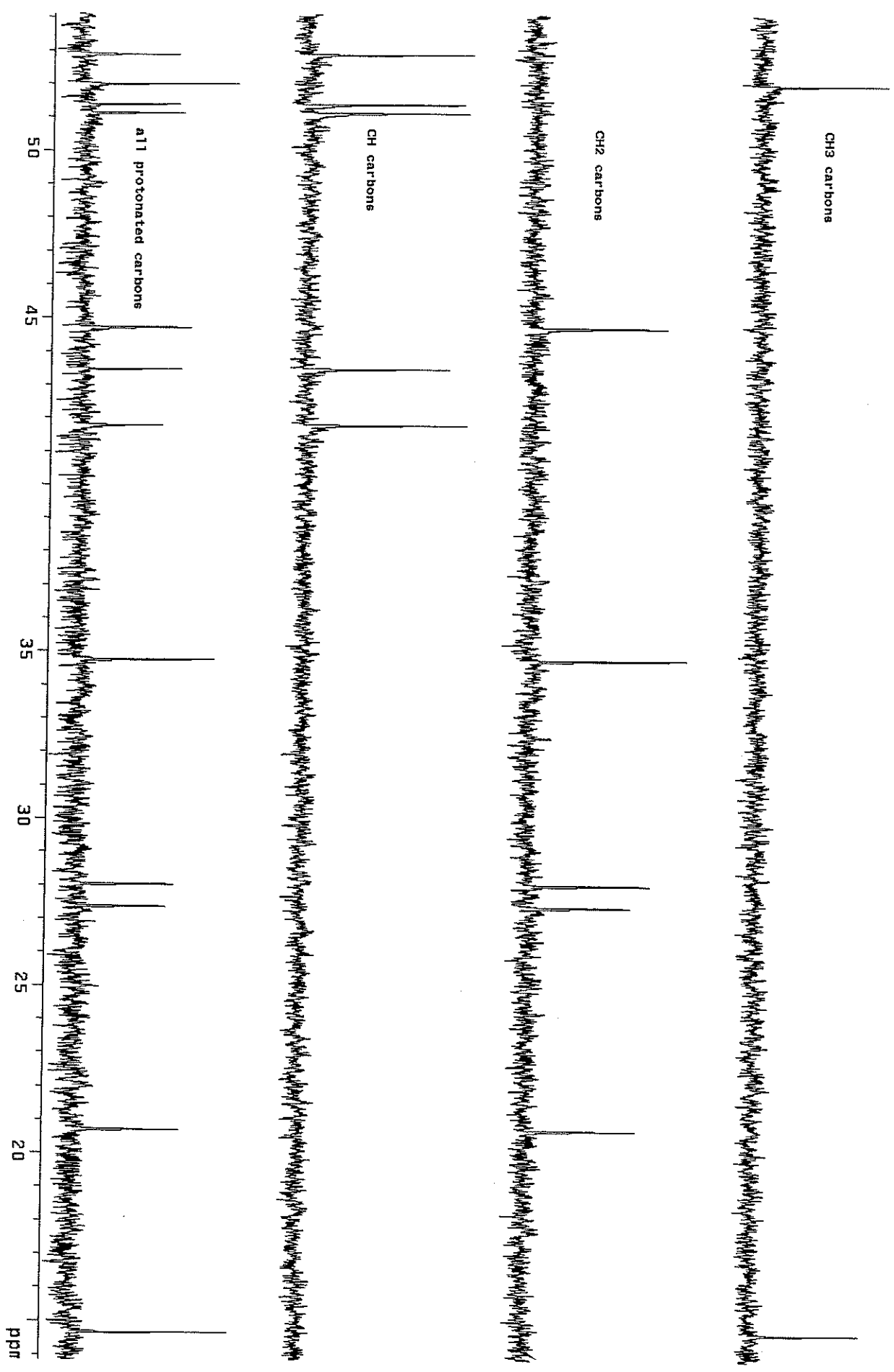

JCE126A1H
May17/03
Archive directory: /export/home/mercury/vnmr/sys/data
Sample directory:
Pulse Sequence: e2pul

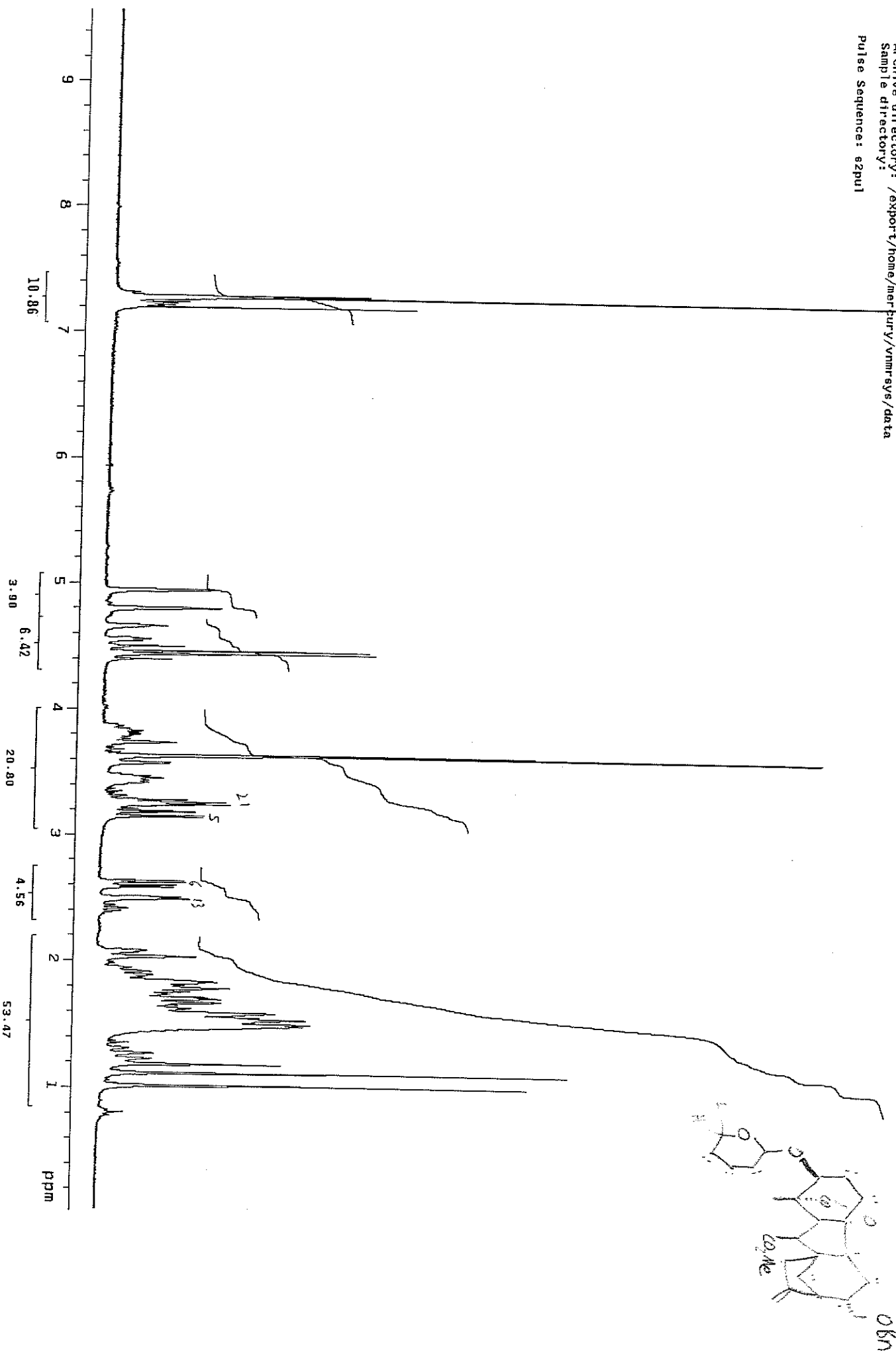

JCEI26a1C
MAY17/03
Archive directory: /export/home/mercury/vnmr-sys/data
Sample directory:
Pulse Sequence: szpu1

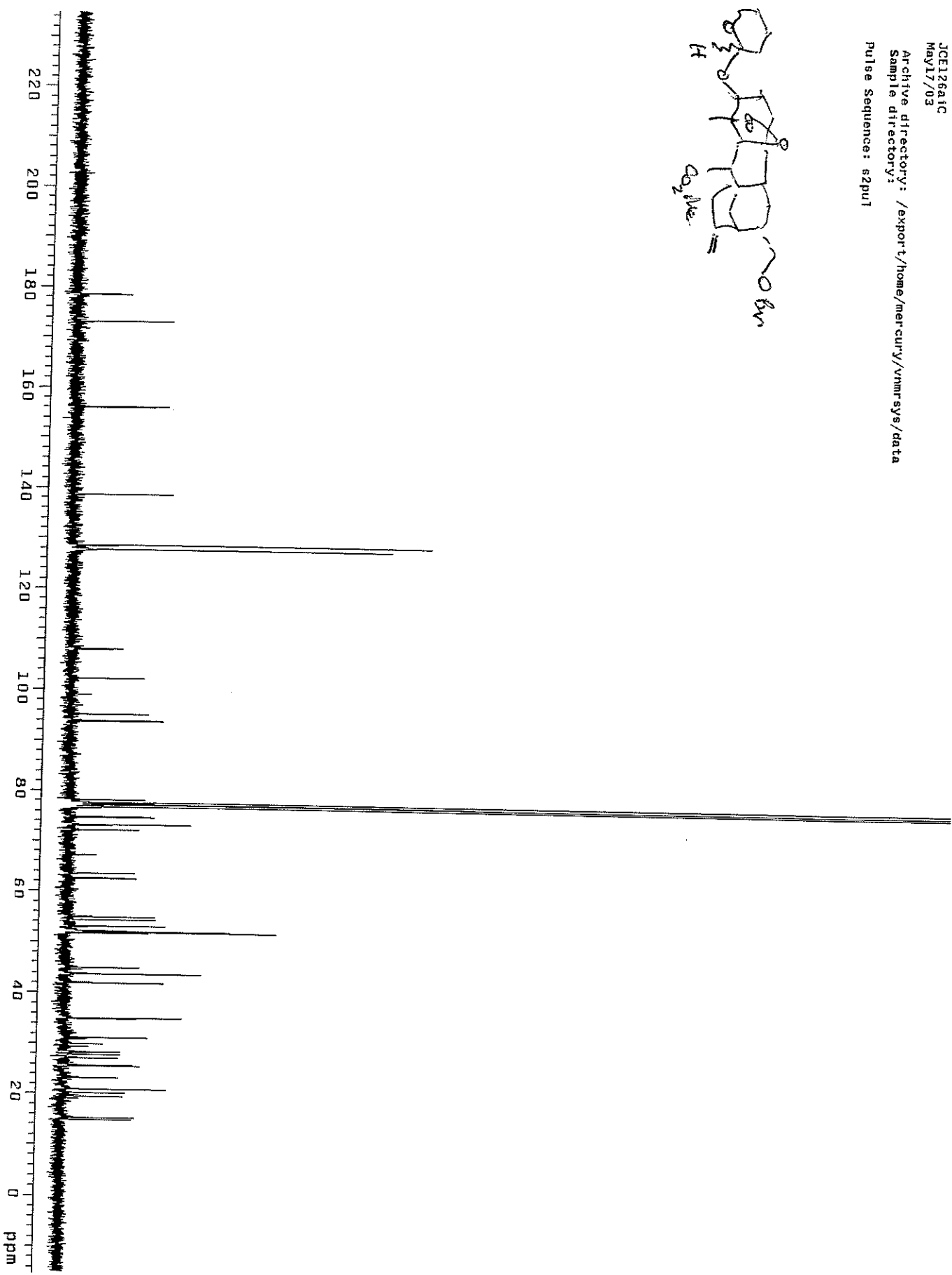

39
~

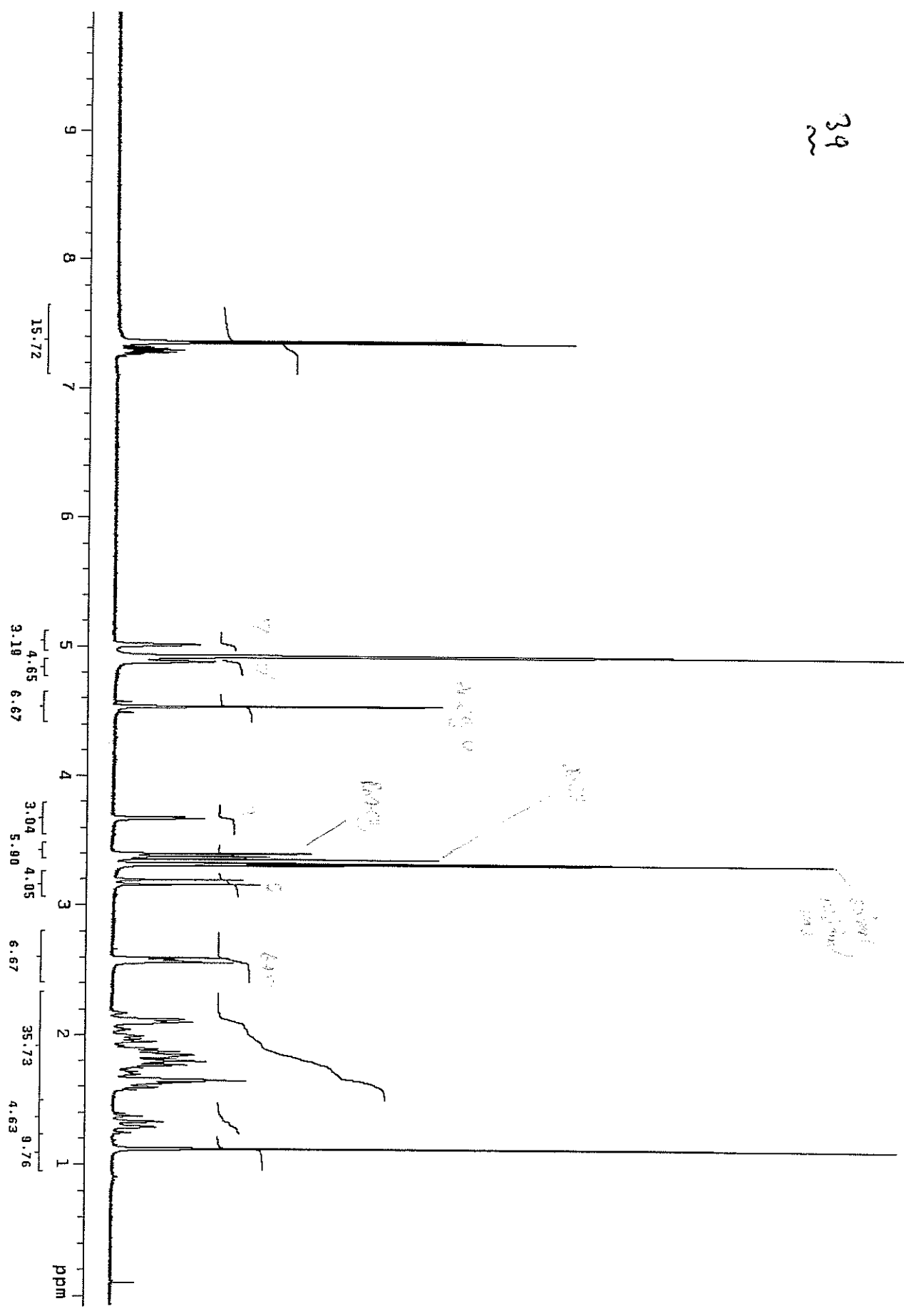

39

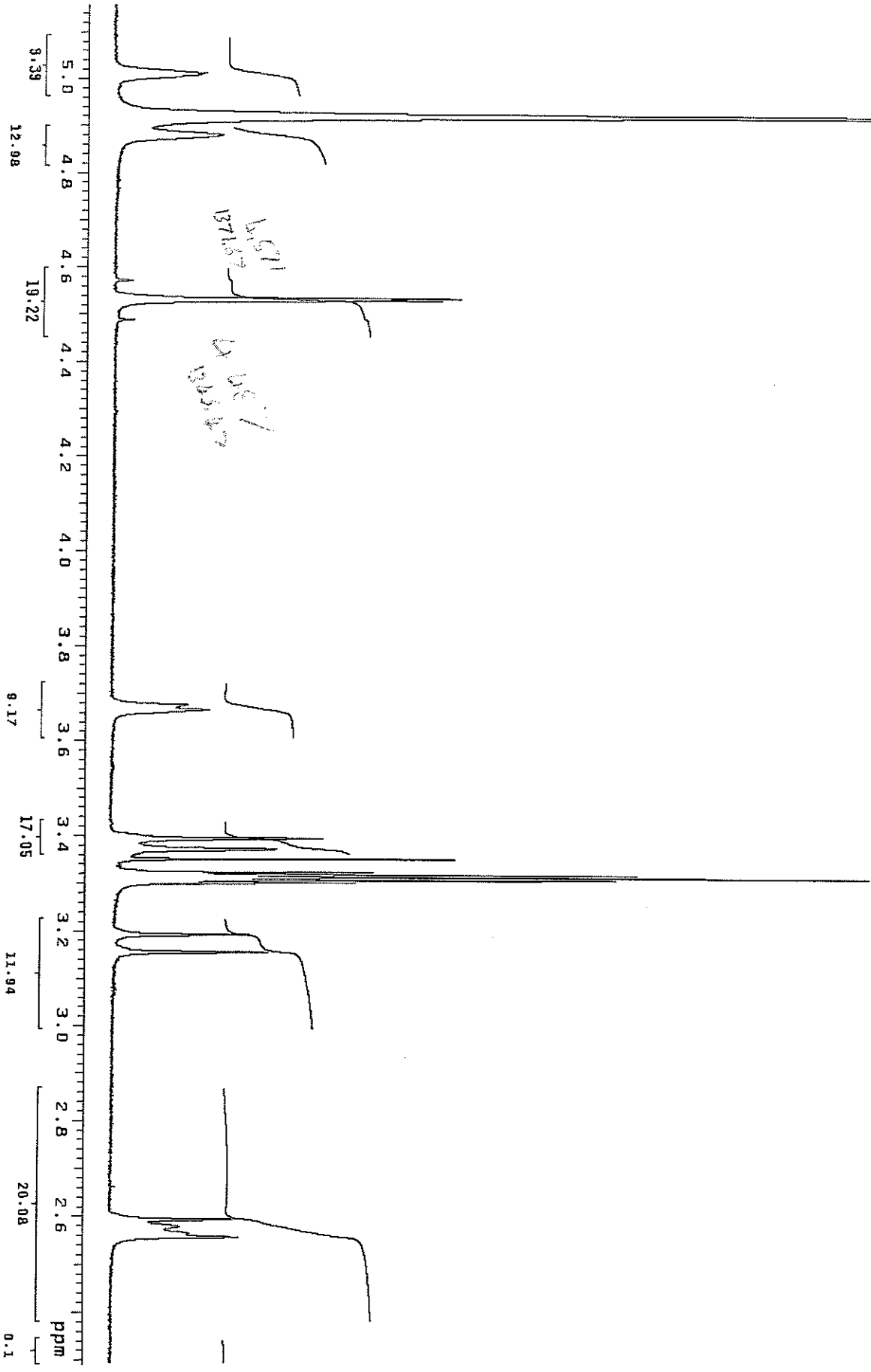

Archive directory: /export/home/mercury/vnmrSYS/data
Sample directory:
Pulse Sequence: s2pu1

~~39~~ 39
m

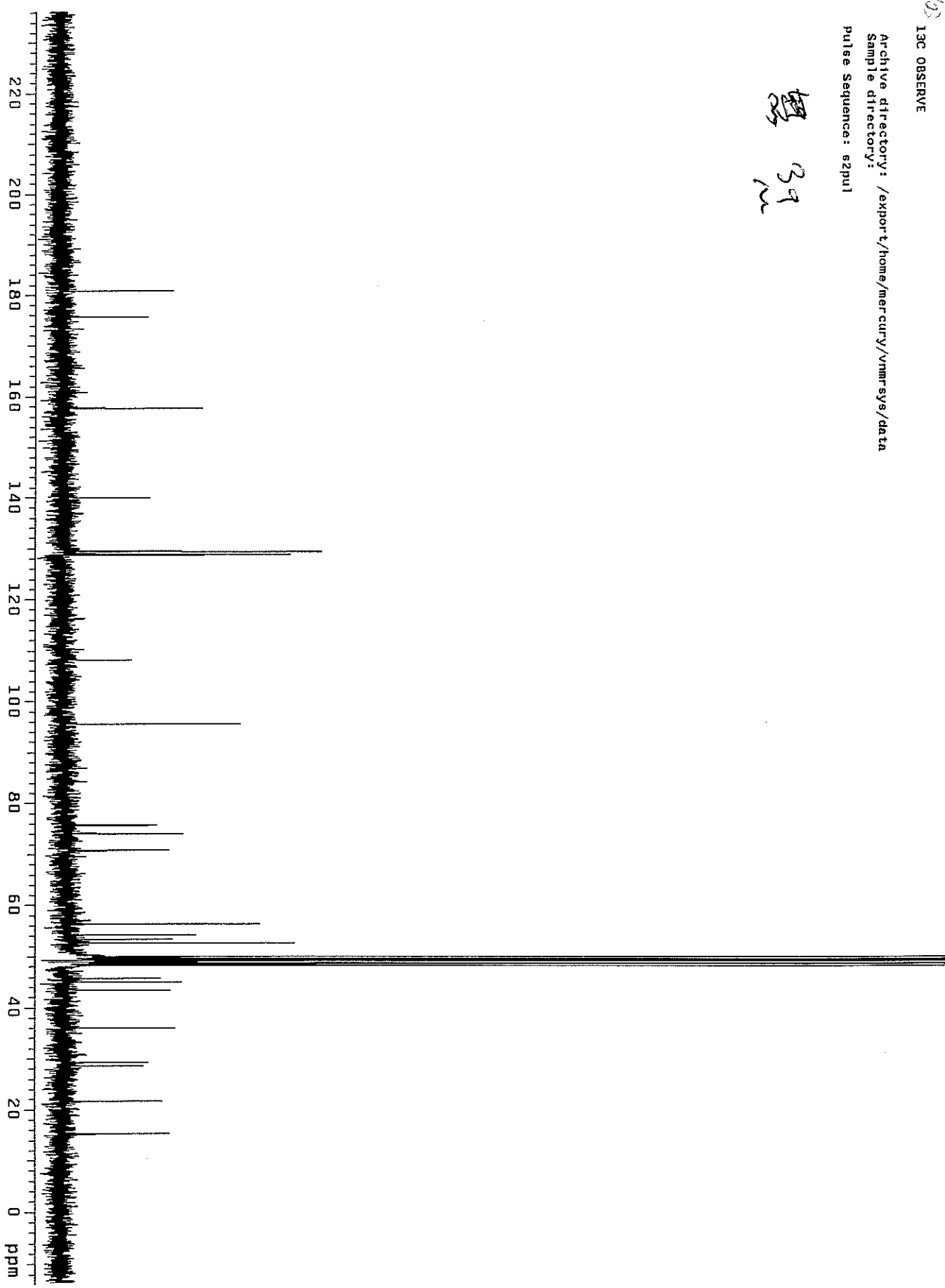

JCG59A1
Jun19/02

Archive directory: /export/home/mercury/vnmr-egs/data
Sample directory:

Pulse Sequence: e2pu1

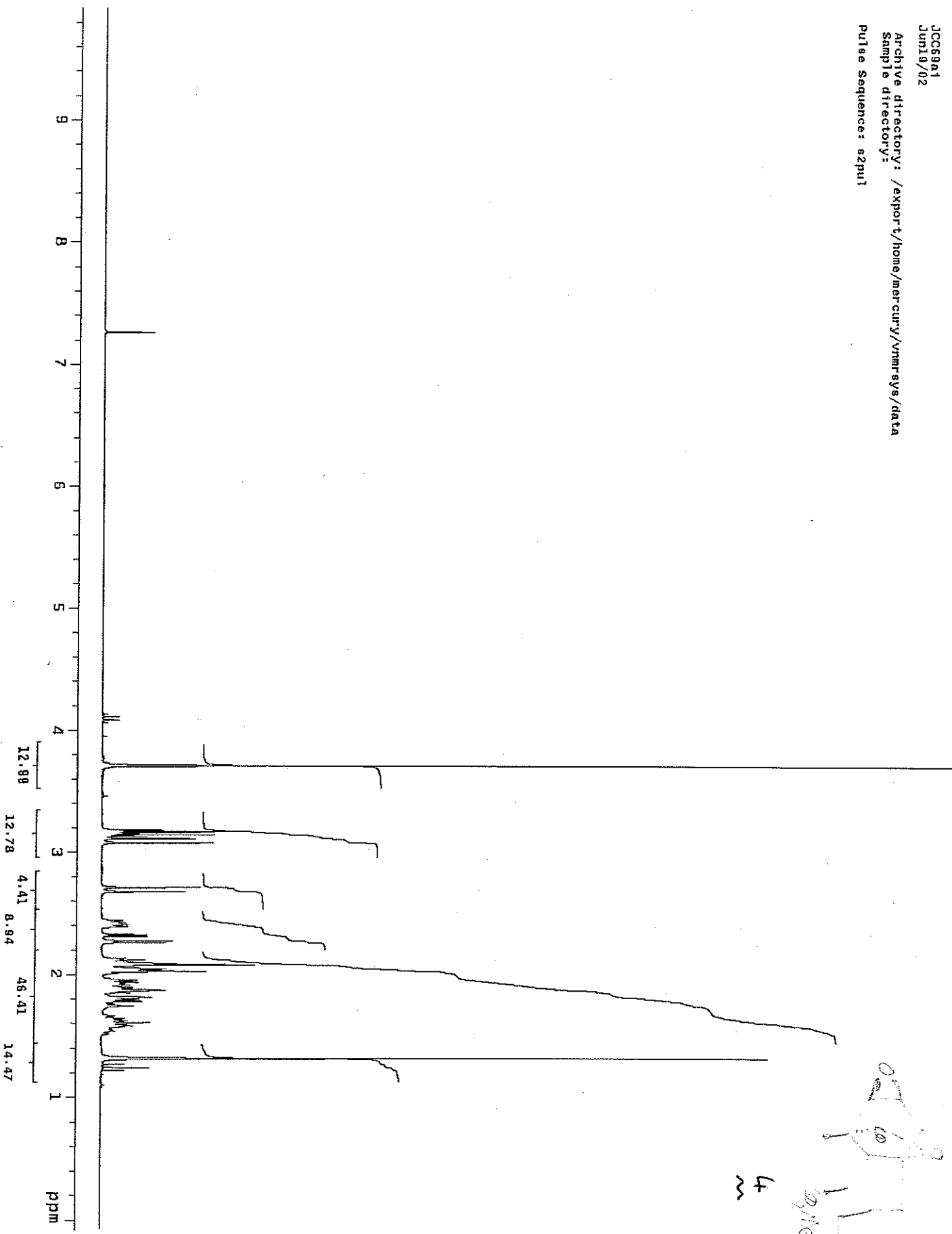

JCC69a1c
Jun19/02

Archive directory: /export/home/mercury/vnmrSYS/data
Sample directory:

Pulse Sequence: e2pul

42

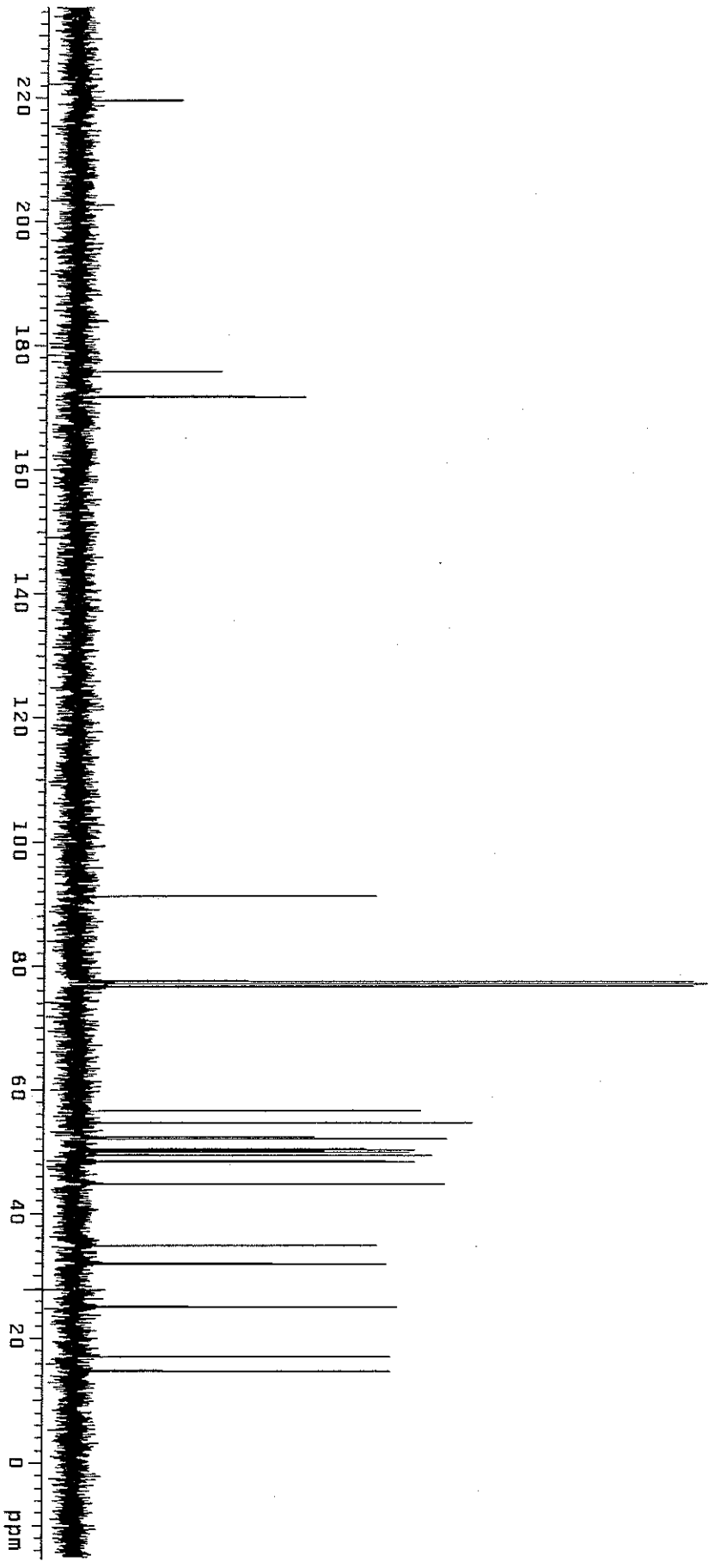

42

19/10/02

47

CH3 carbons

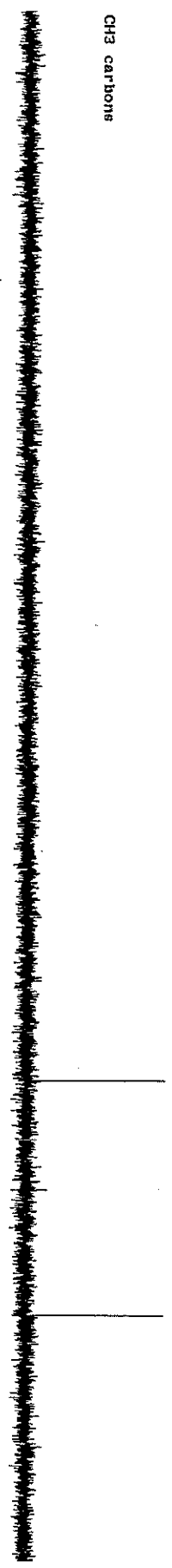

CH2 carbons

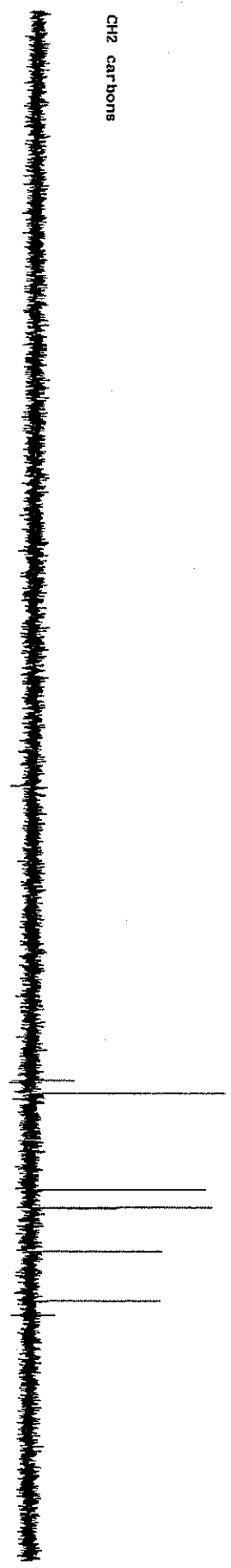

CH carbons



all protonated carbons

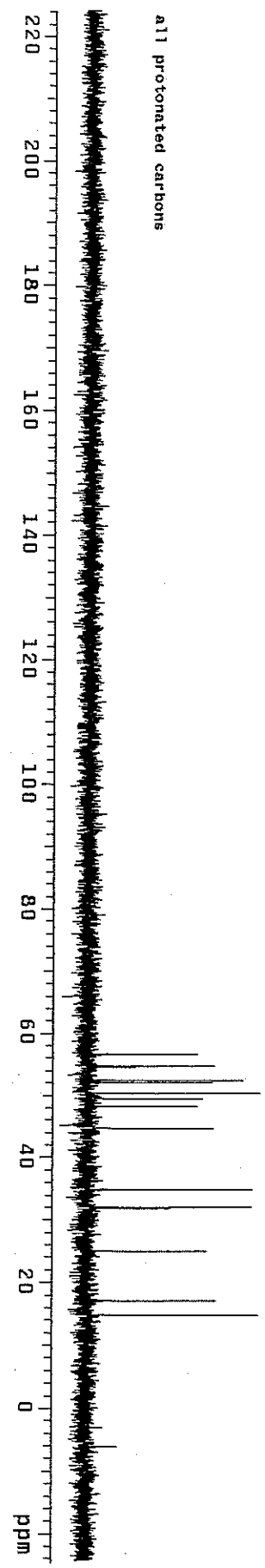

47

JCC69a11
June/02

Archive directory: /export/home/mercury/vnmr5ys/data
Sample directory:
File: PROTON
Pulse Sequence: s2pu1

2,3-epi-4

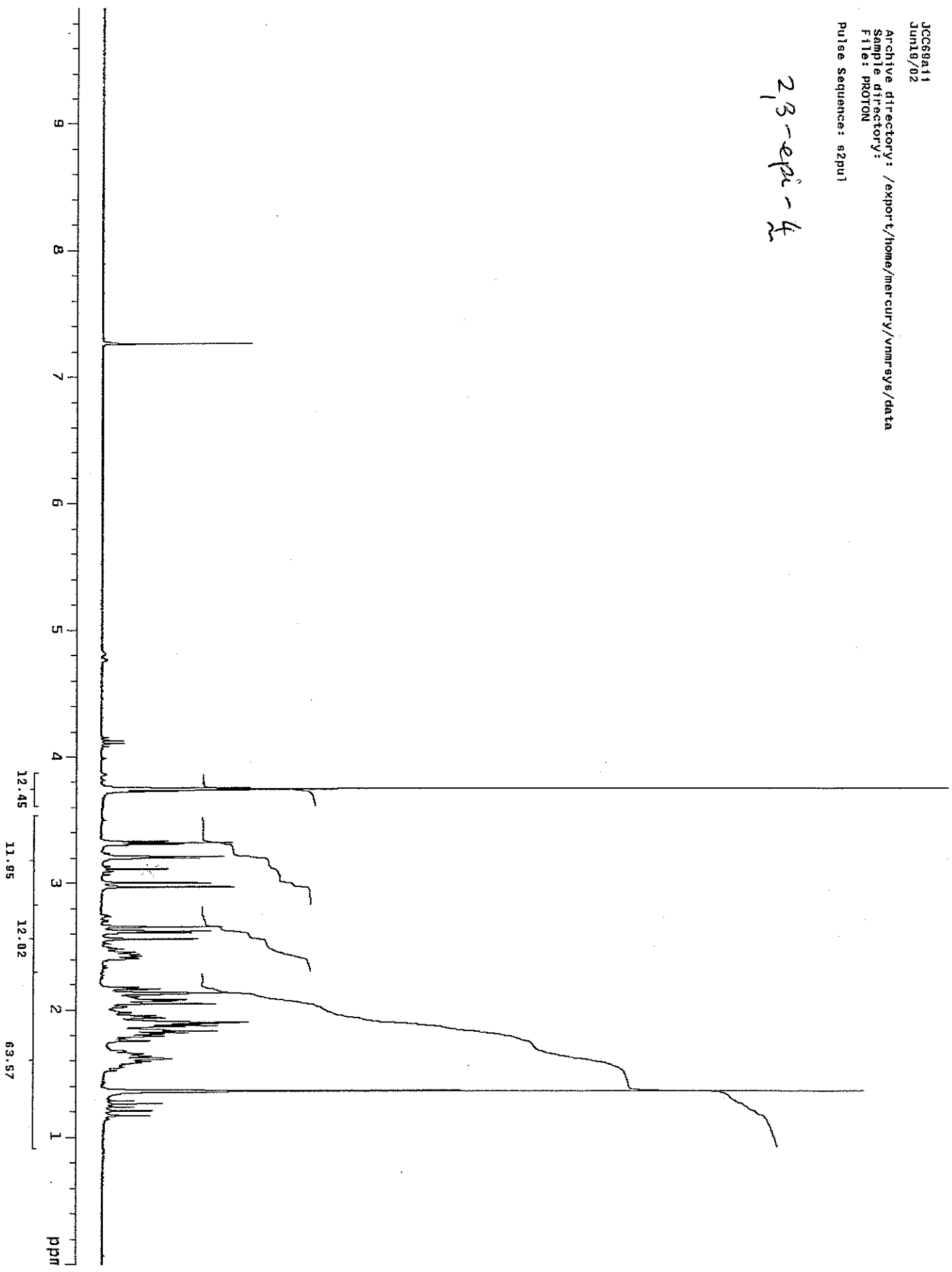

JCG69a.tif
Jun20/02
Archive directory: /export/home/mercury/vnmr.sys/data
Sample directory:
Pulse Sequence: s2pu1

2,3-epi-4

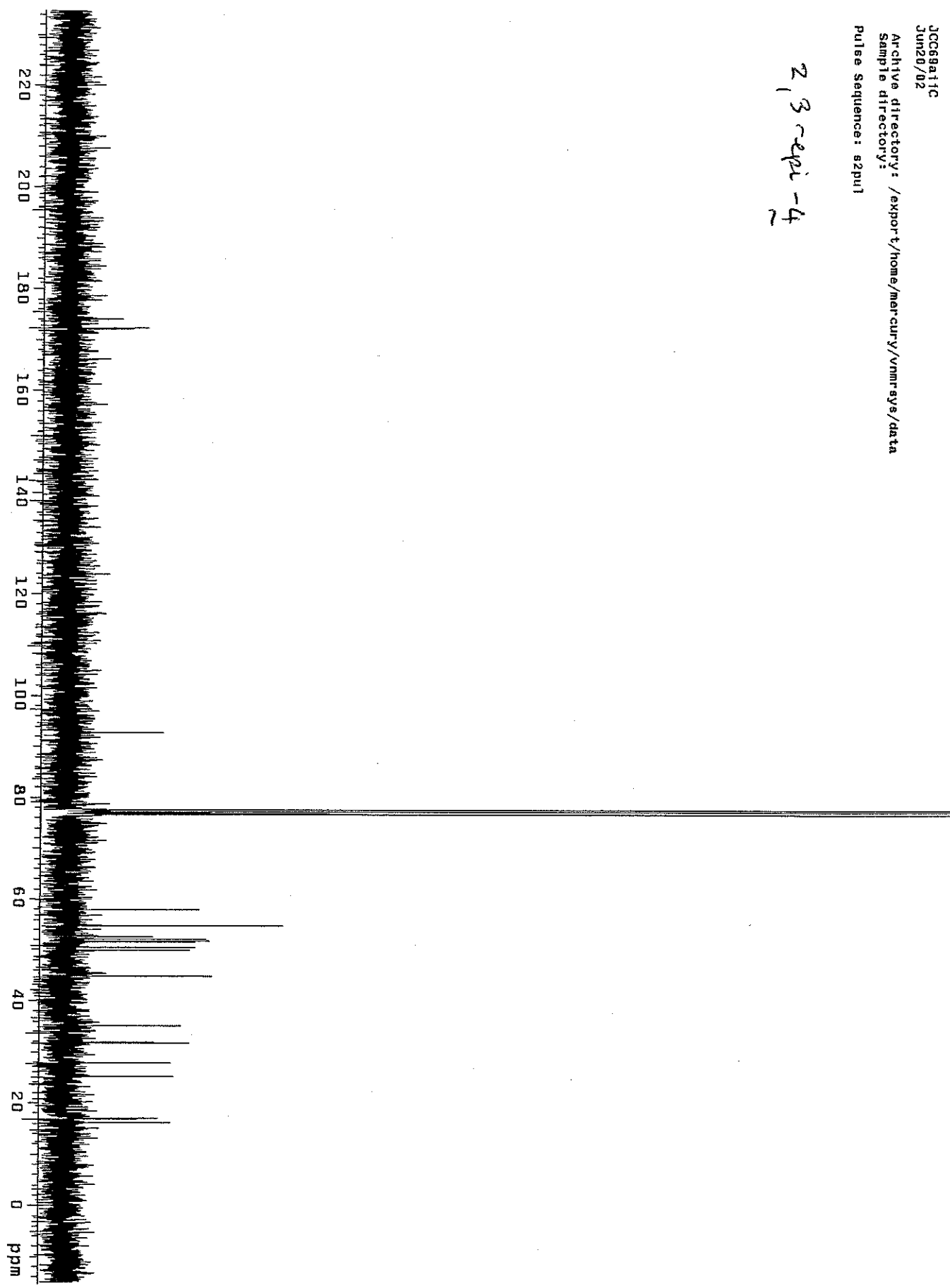

JCC70a
Jun21/02

Archive directory: /export/home/mercury/vnmr02s/data

Sample directory:

Pulse Sequence: e2pu1

5

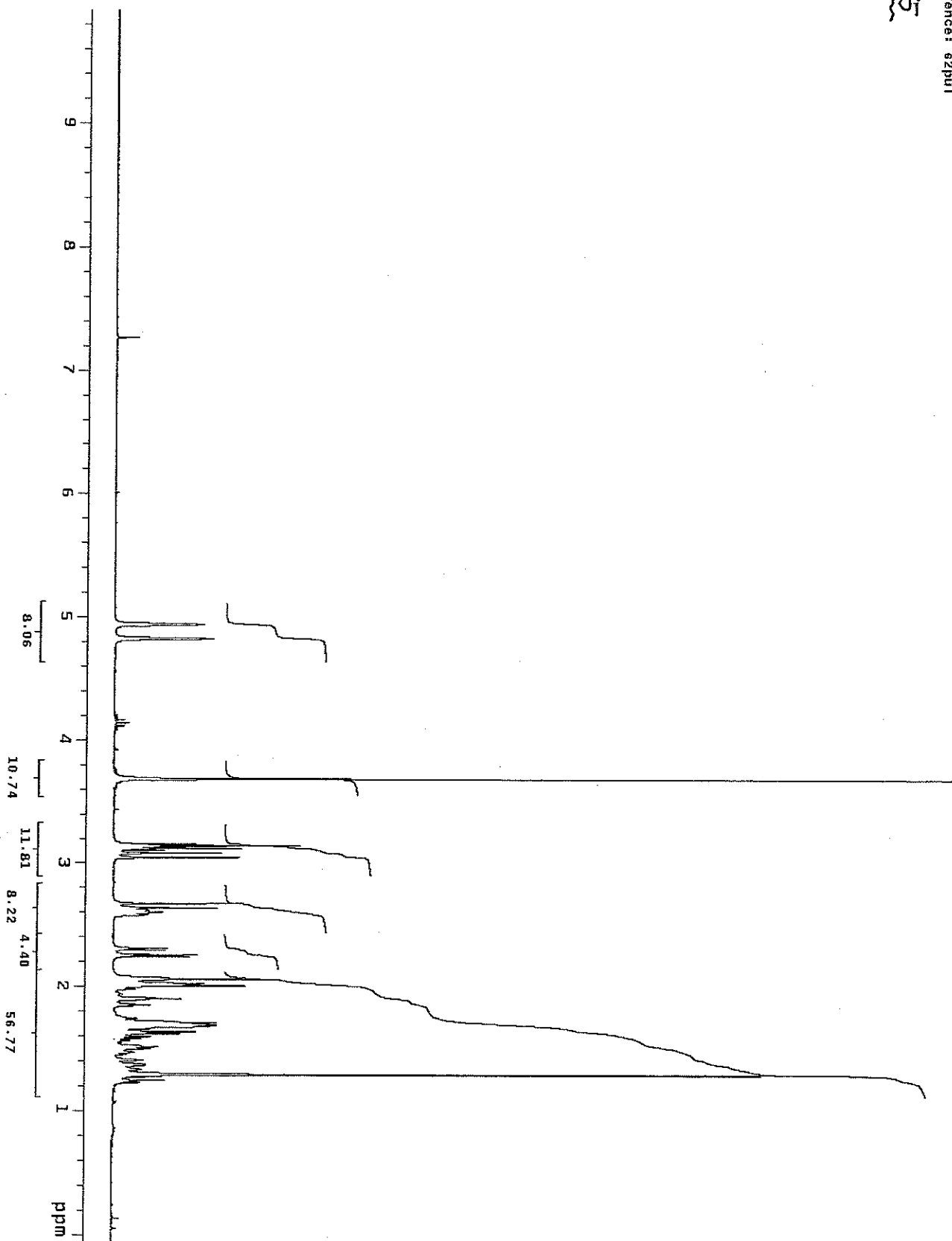

JCD9211
Jan15/03

Archive directory: /export/home/mercury/vnmr/sys/data
Sample directory:

Pulse Sequence: s2pu1

62

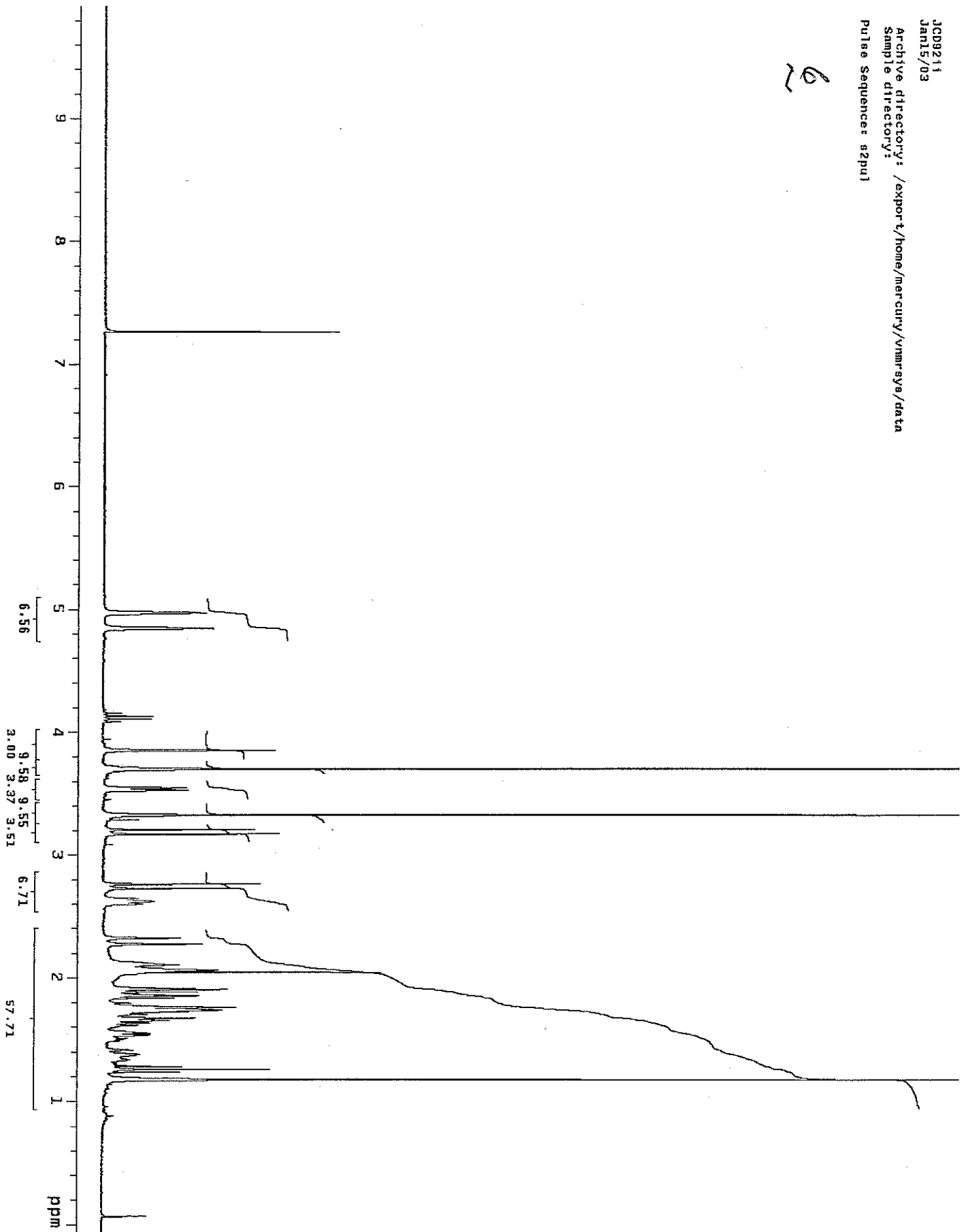

Jun 21/02
13C OBSERVE

Archive directory: /export/home/mercury/vnmr-sys/data
Sample directory:
Pulse Sequence: szpul1

52

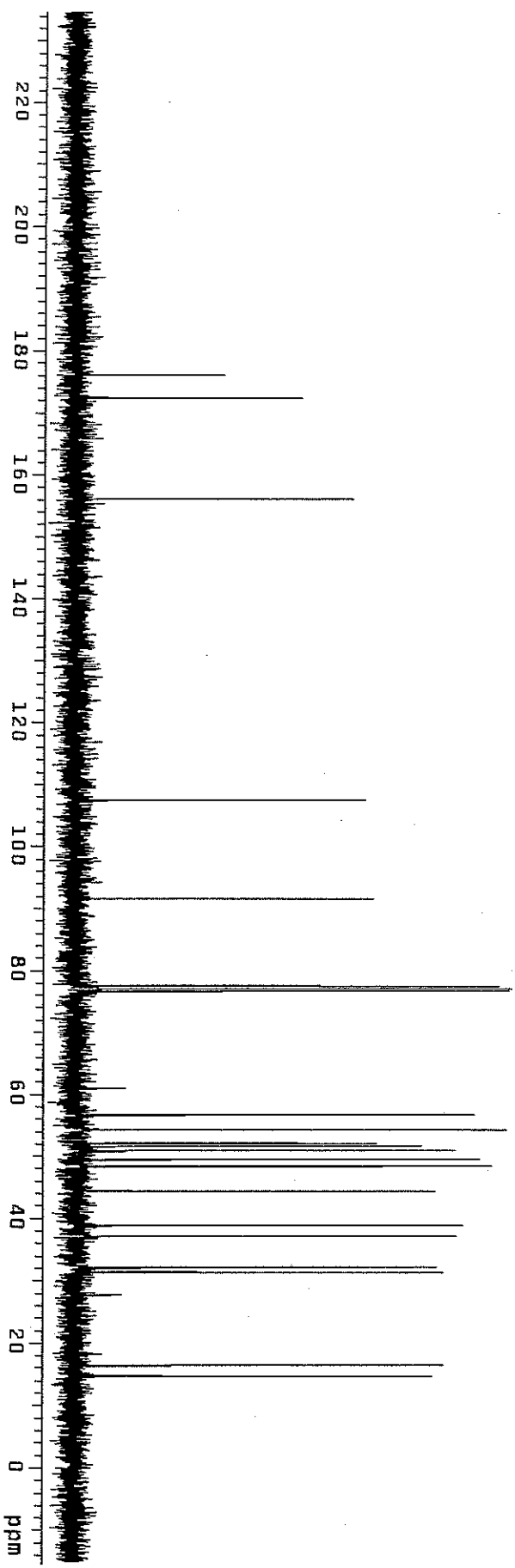

CH3 carbons

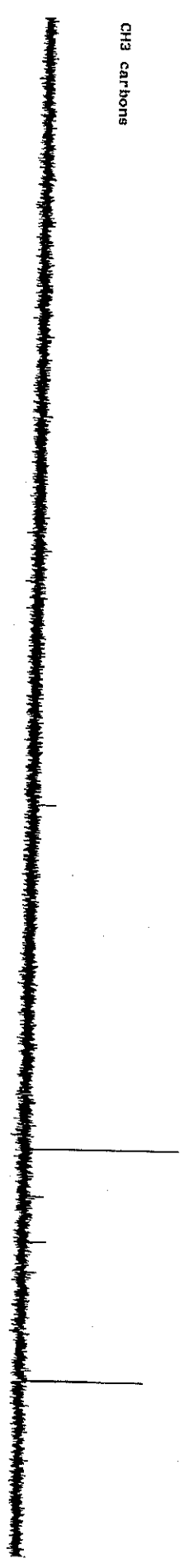

CH2 carbons



CH carbons

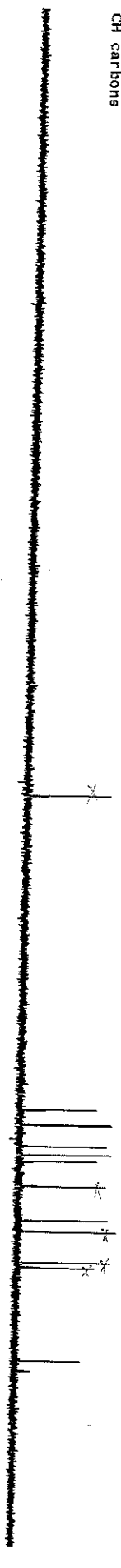

all protonated carbons

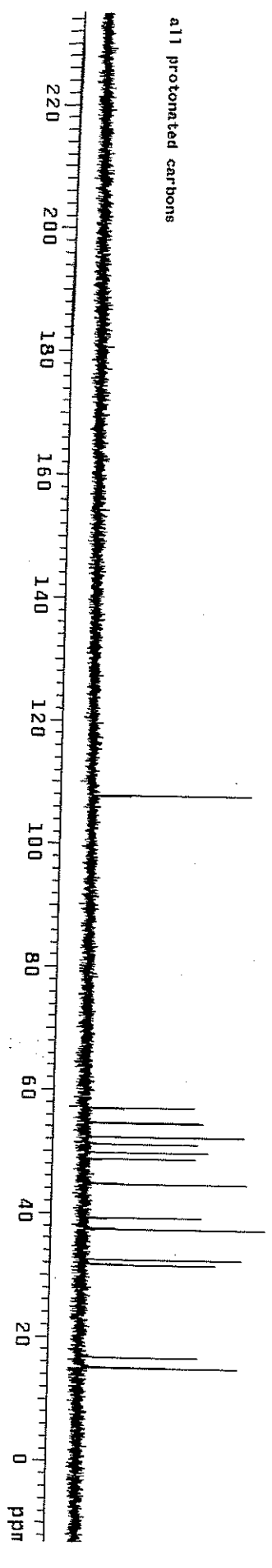

Archive directory: /export/home/mercury/vmrsys/data
Sample directory:
Pulse Sequence: e2pu1

62

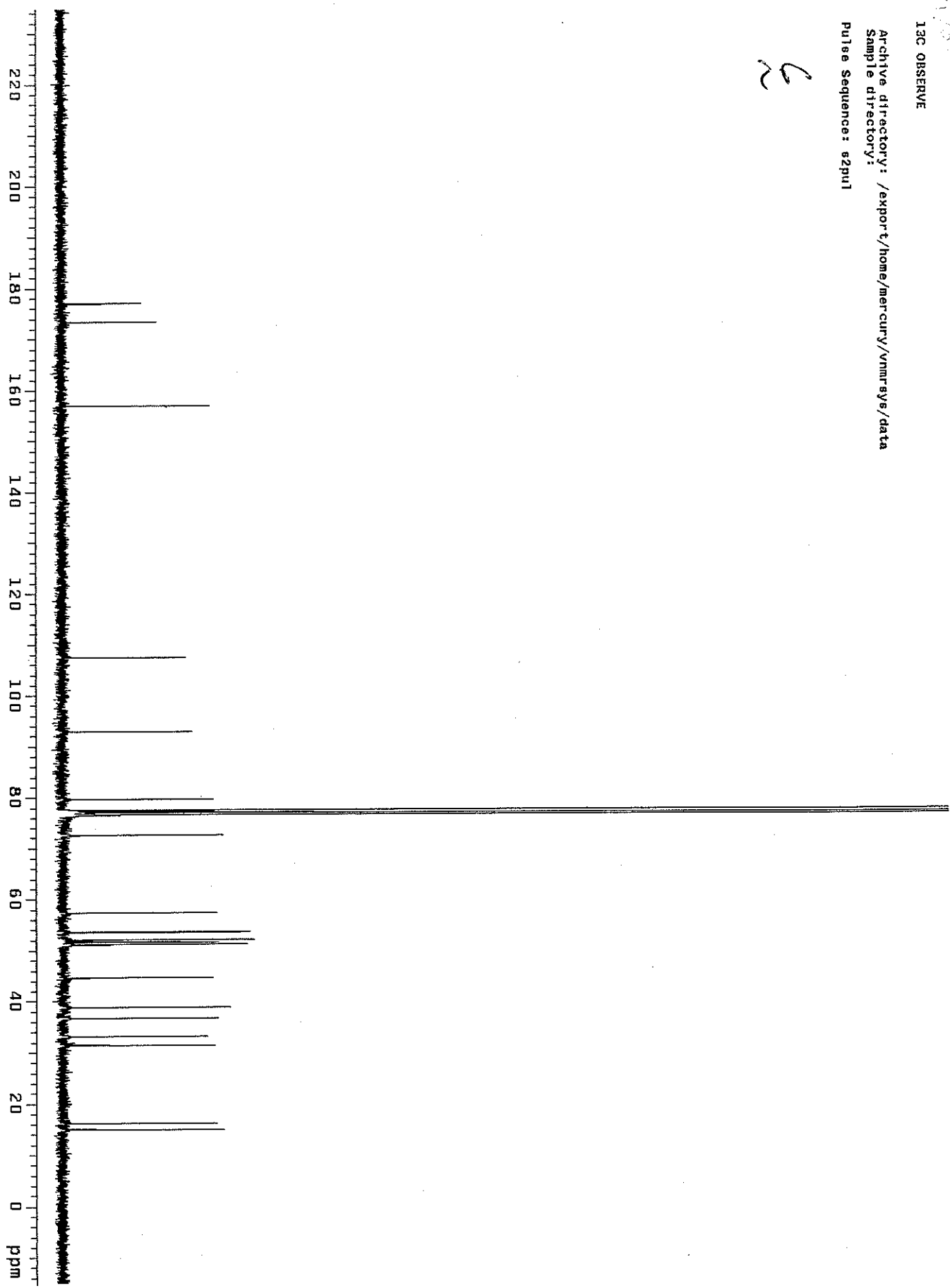

6

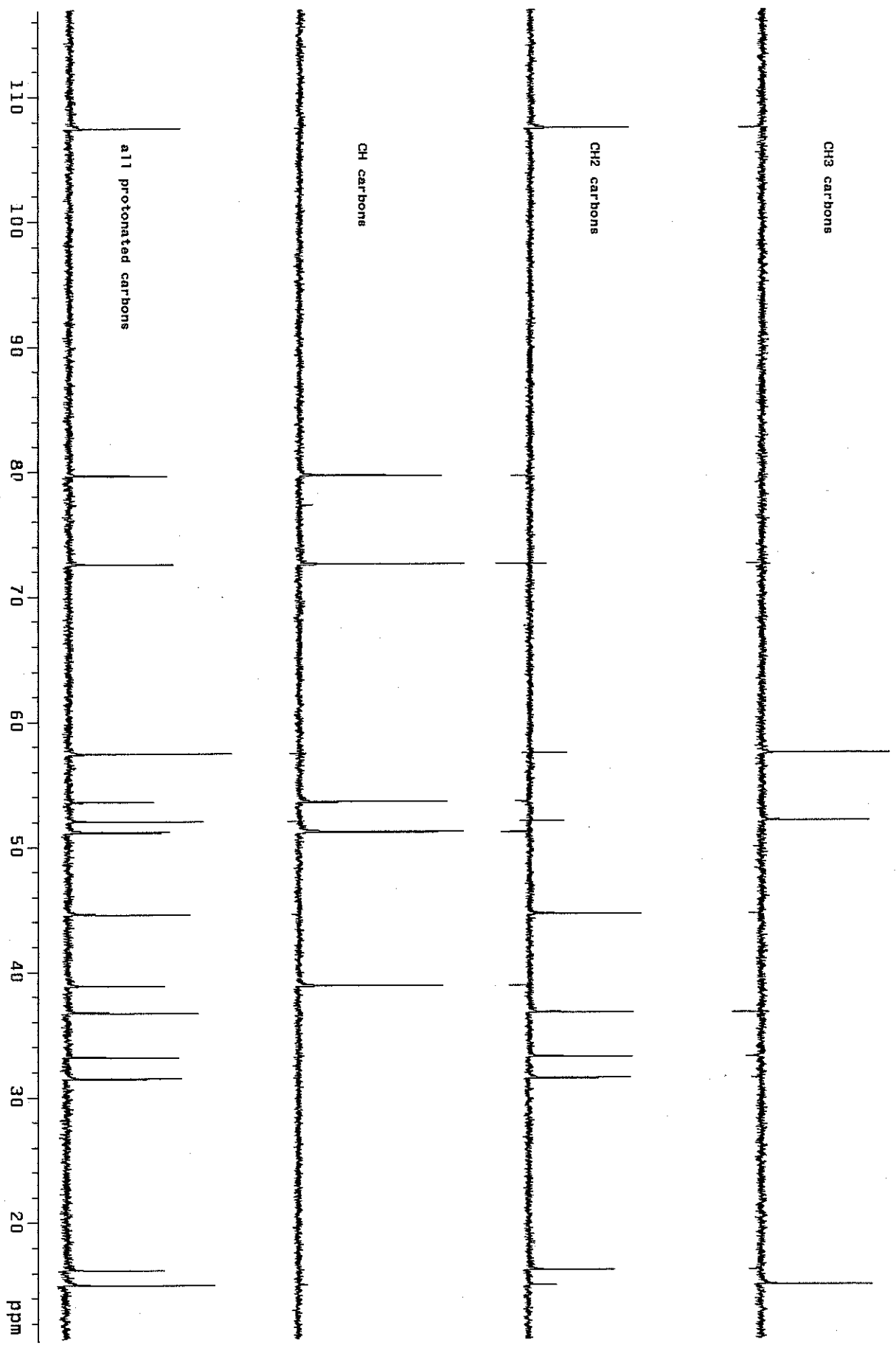

JCD98A111
Nov27/02

Archive directory: /export/home/mercury/vnmrsgs/data
Sample directory:

Pulse Sequence: e2pu1

7
allyl.

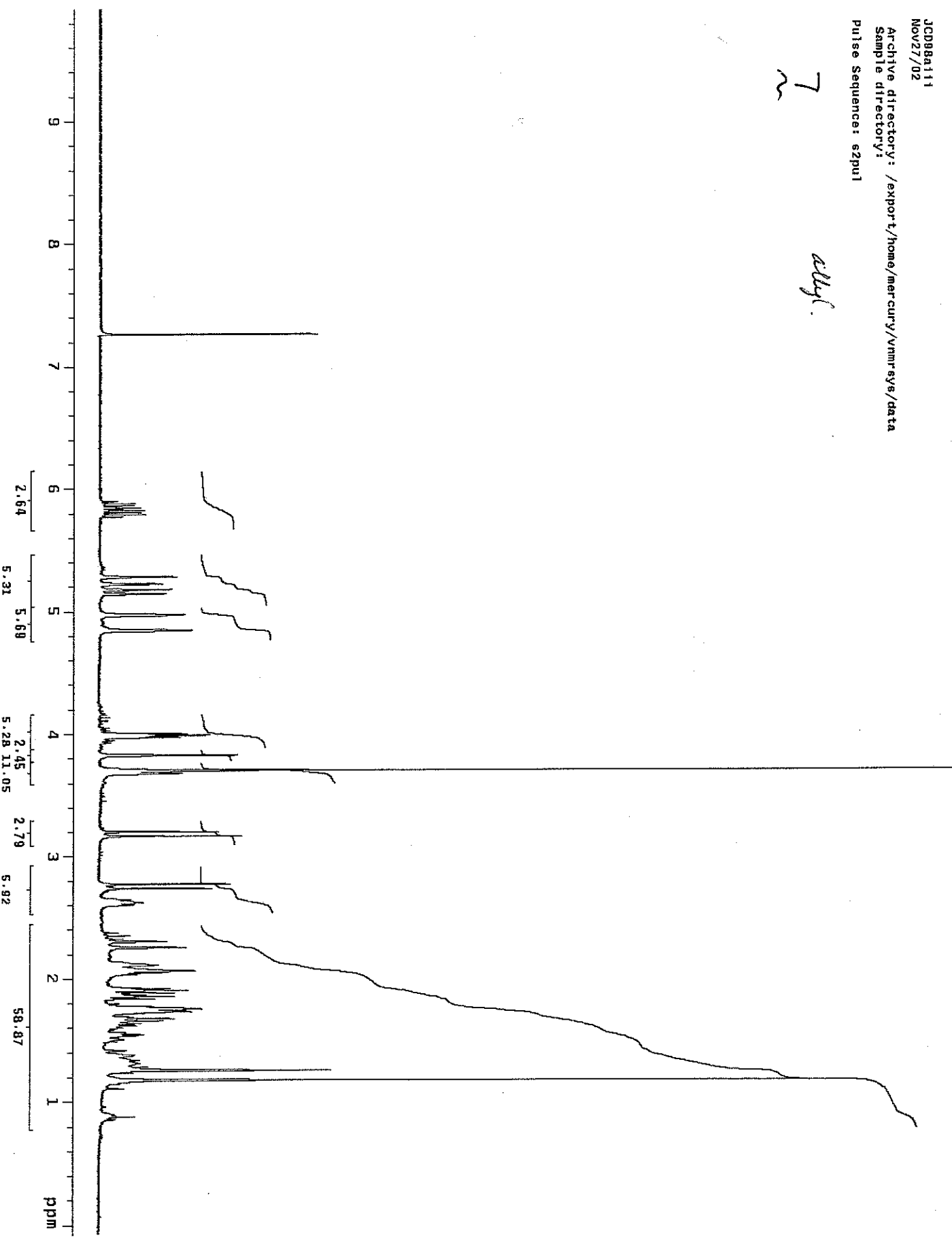

JCE9431C
Jan17/03

Archive directory: /export/home/mercury/vnmr/sy8/data
Sample directory:
File: CARBON

Pulse Sequence: ezpu1

7

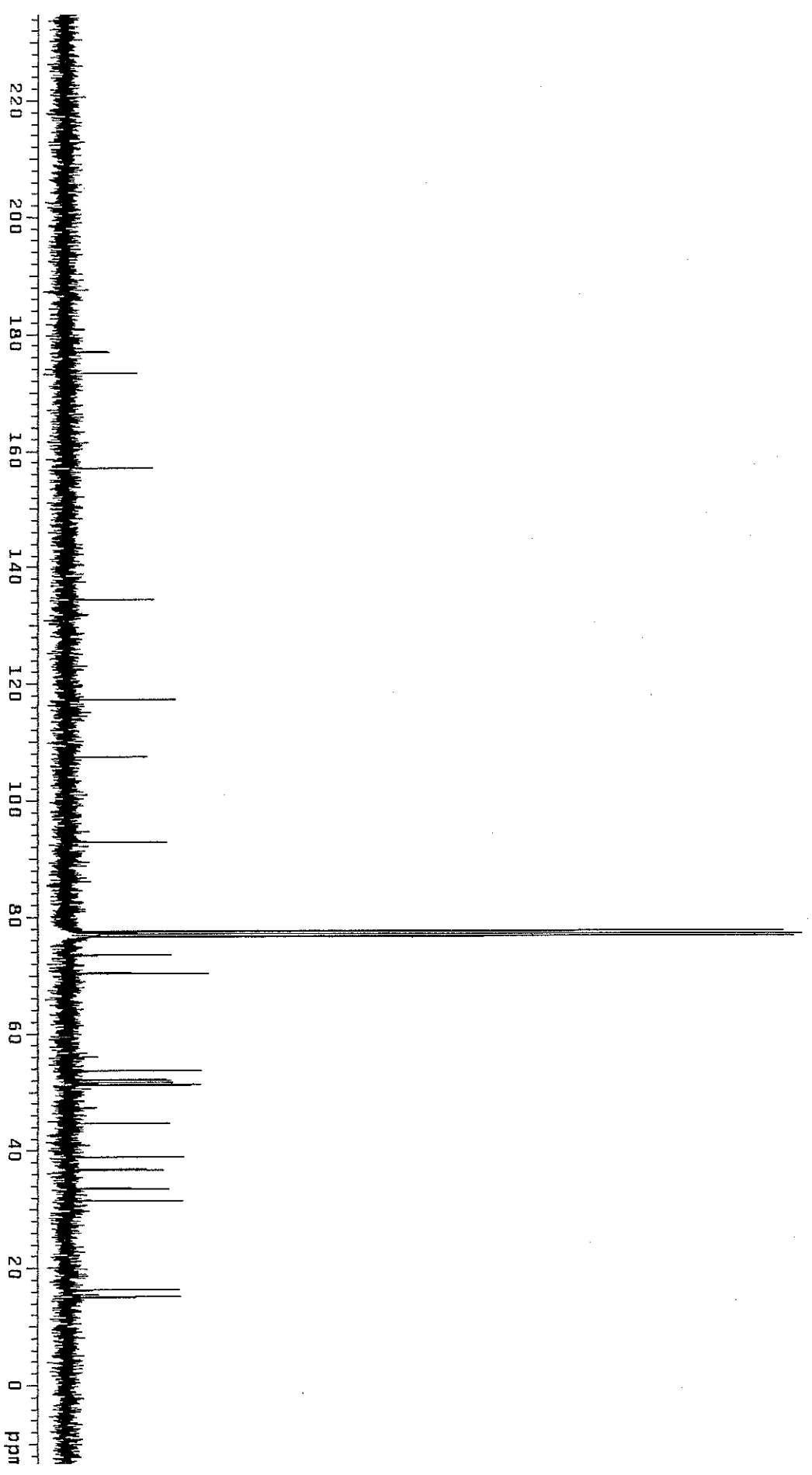

CH3 carbons



CH2 carbons

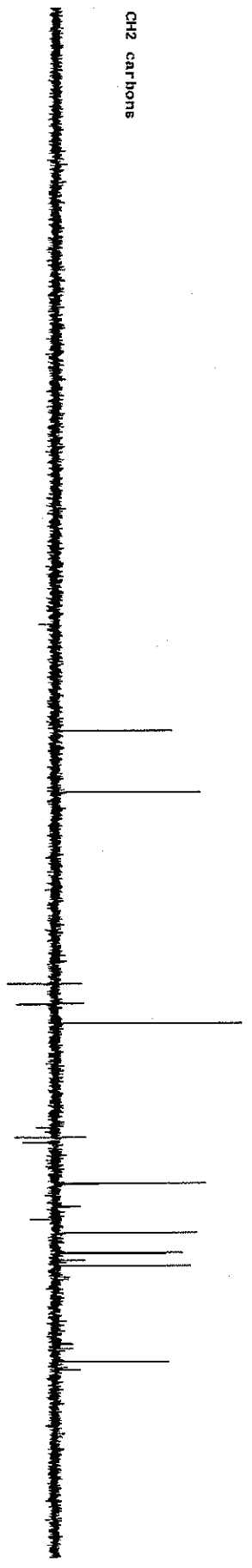

CH carbons

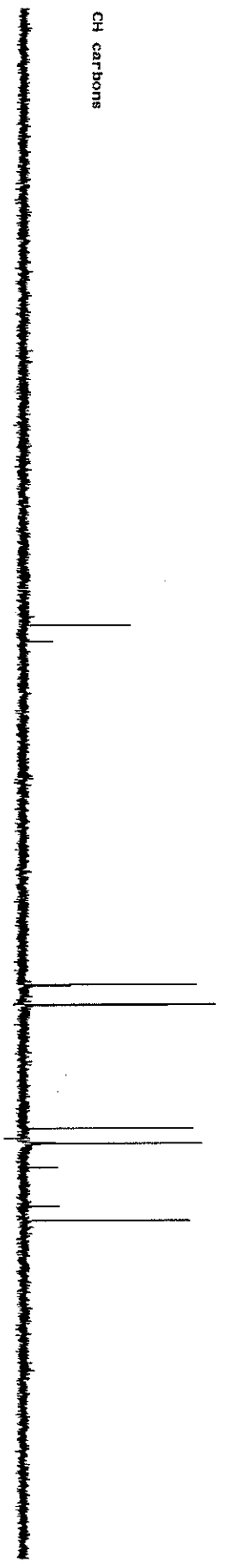

all protonated carbons

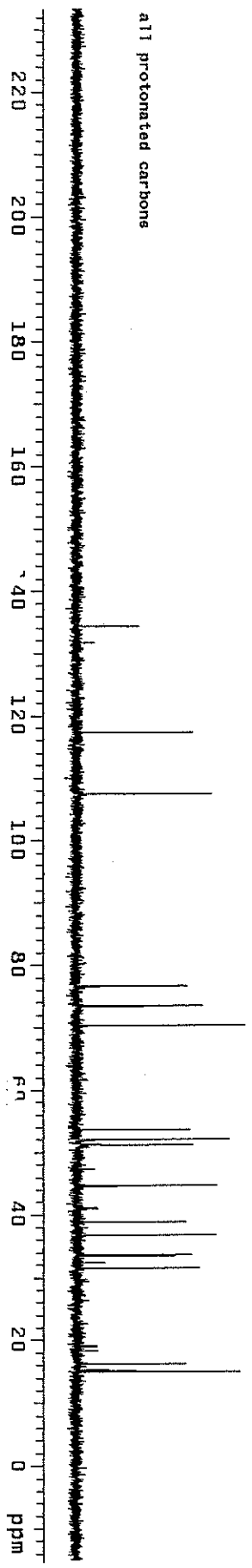

JOC71CH
Aug1/02
Archive directory: /export/home/mercury/vnmr sys/data
Sample directory:
Pulse sequence: e2pu1

82

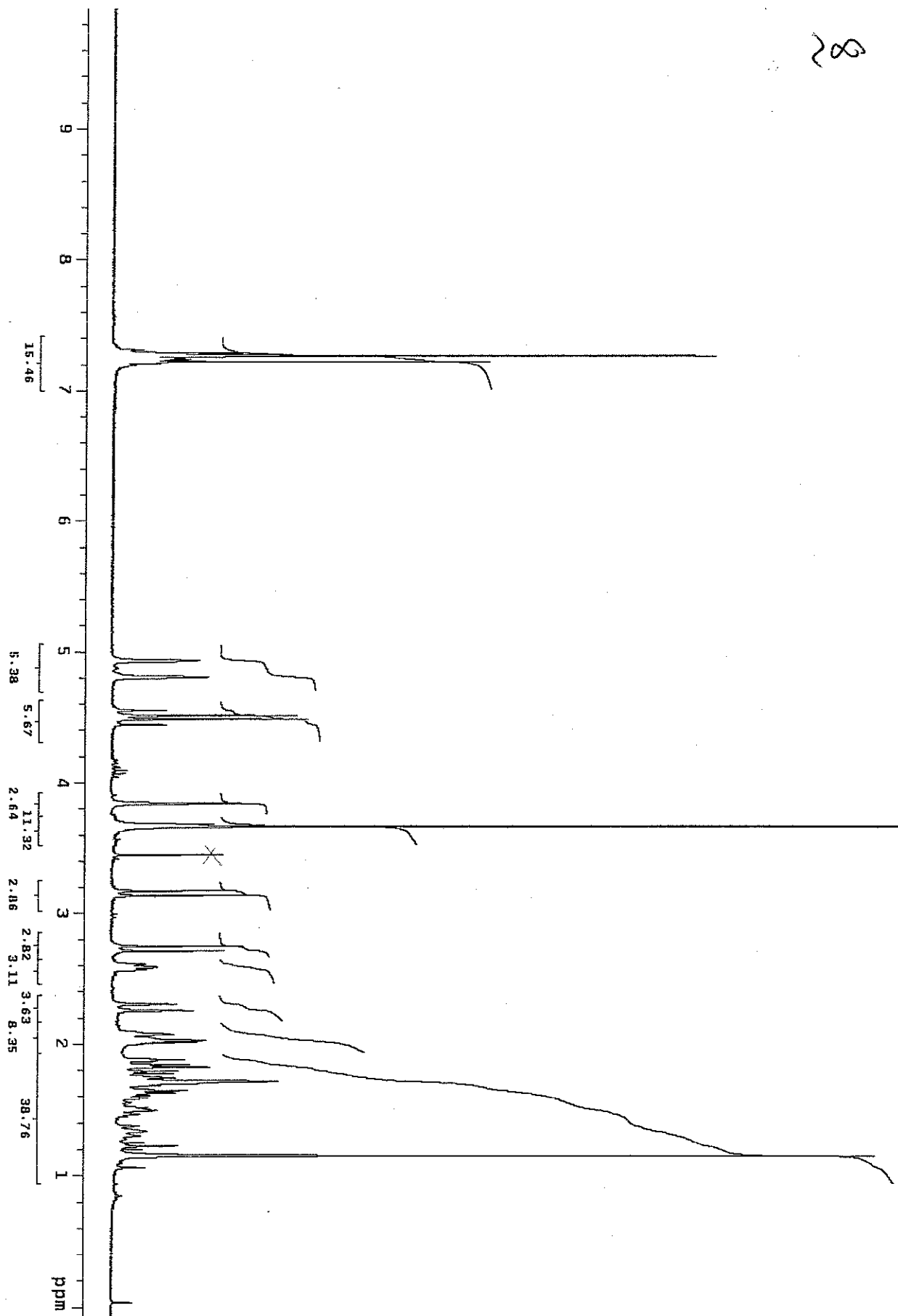

JCD716C
Aug1/02

Archive directory: /export/home/mercury/vnmr/sys/data
Sample directory:

Pulse Sequence: szpul1

82

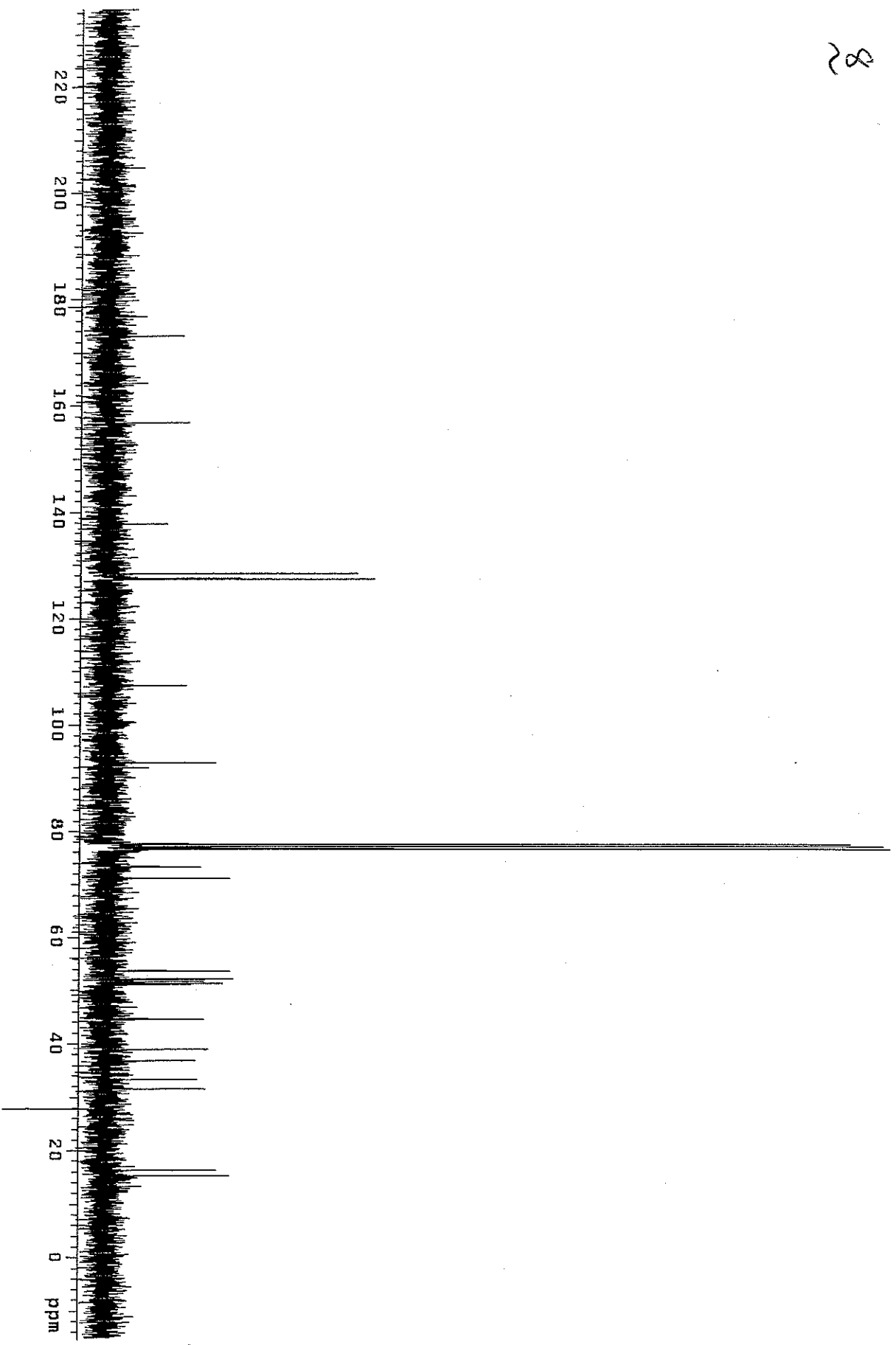

82

CH3 carbons



CH2 carbons



CH carbons

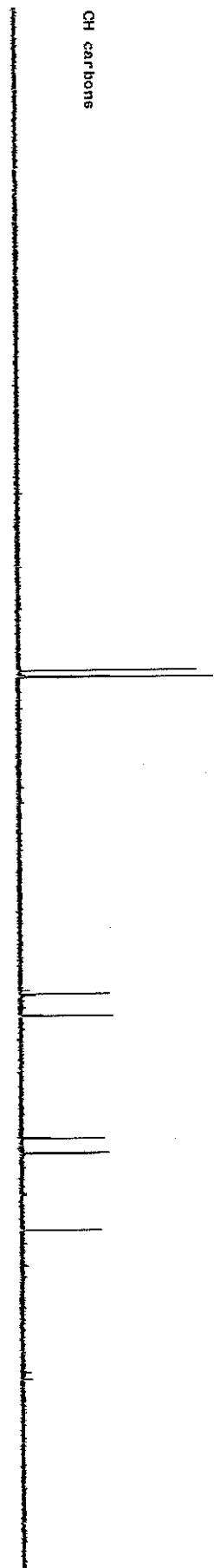

all protonated carbons

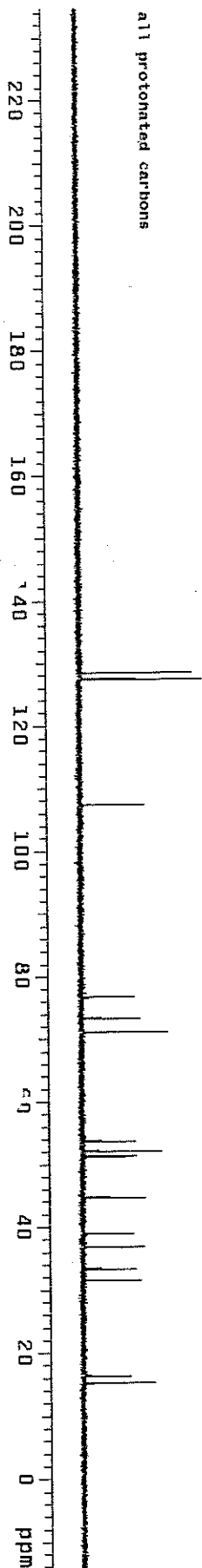

JCF150a1c [103]
Sep1/03

Pulse Sequence: s2pu1

q
~

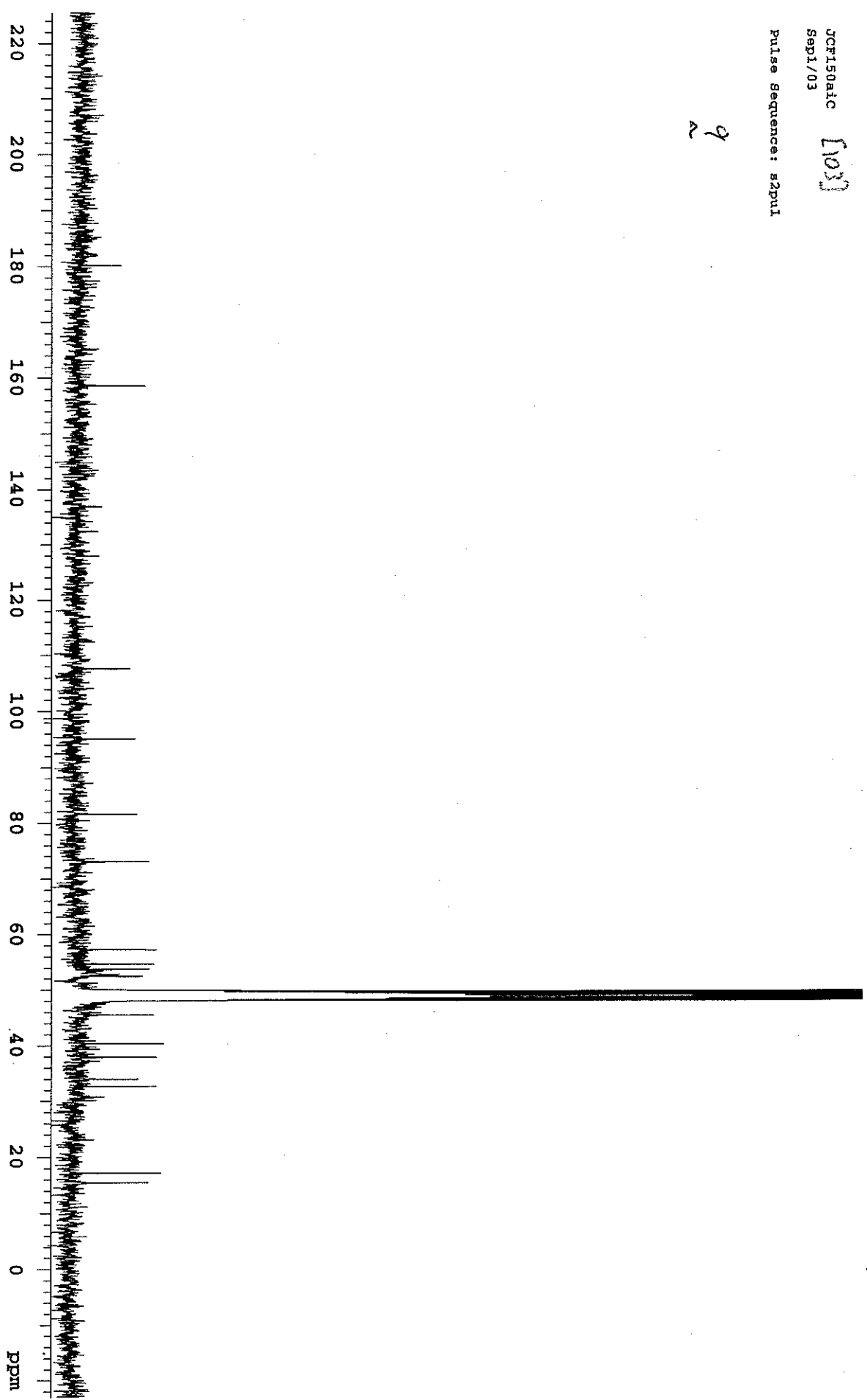

JCE104ahPLC1
Jan31/03
Archive directory: /export/home/mercury/vnmr/svs/data
Sample directory:
Pulse Sequence: s2pul

102

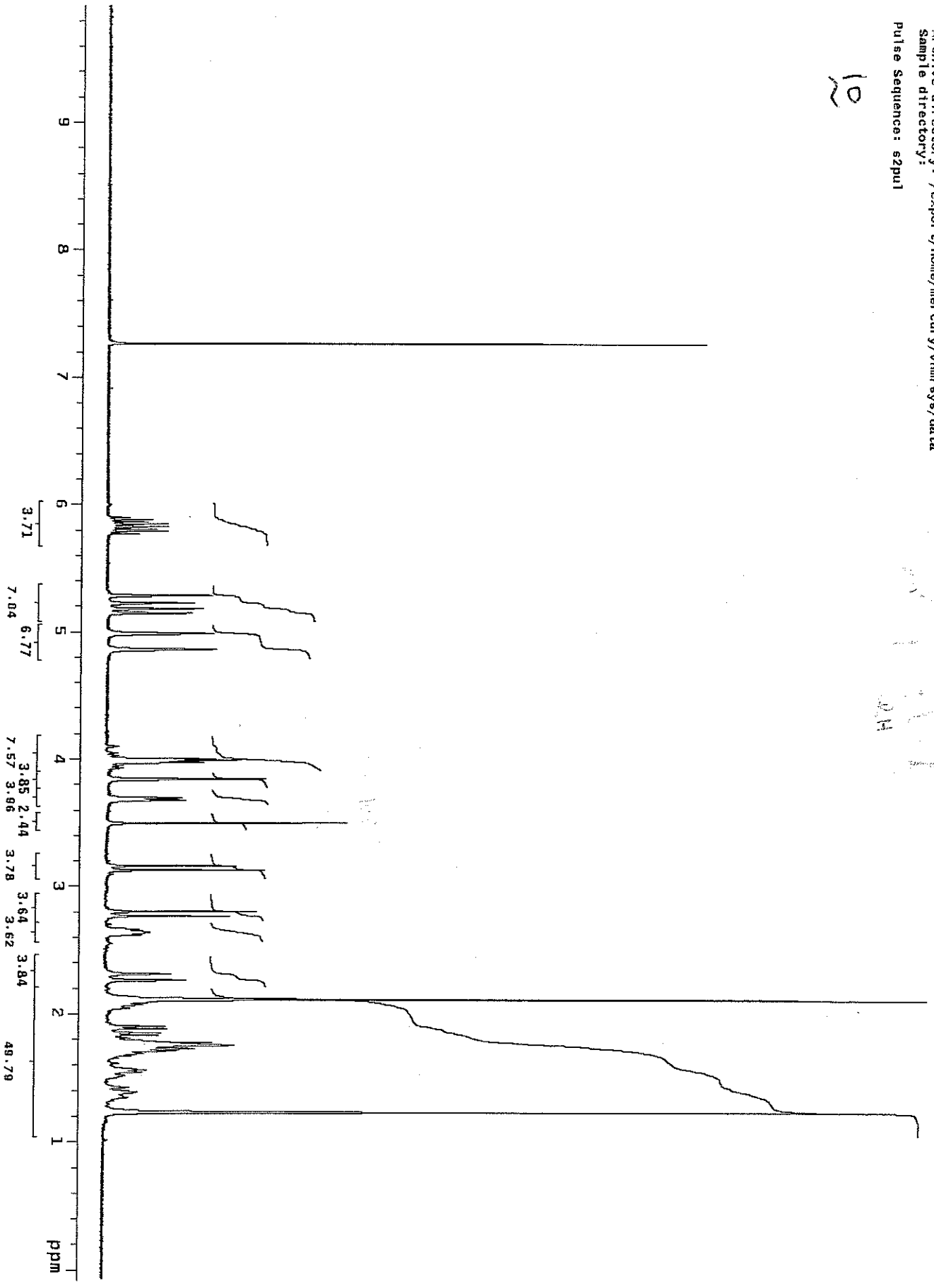

JCE104AC
Feb2/03

Archive directory: /export/home/mercury/vnmr sys/data
Sample directory:
Pulse sequence: szput

102

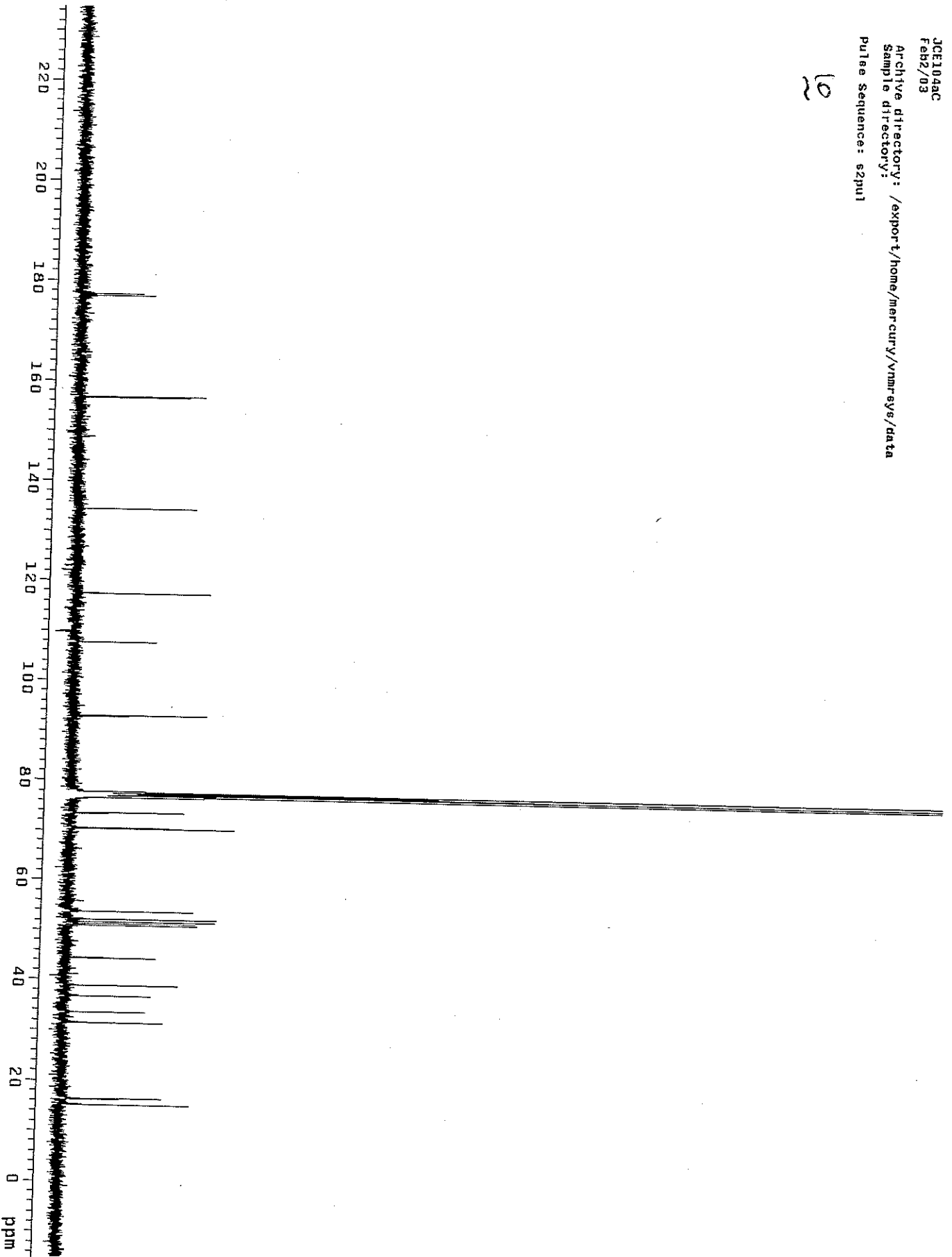

11

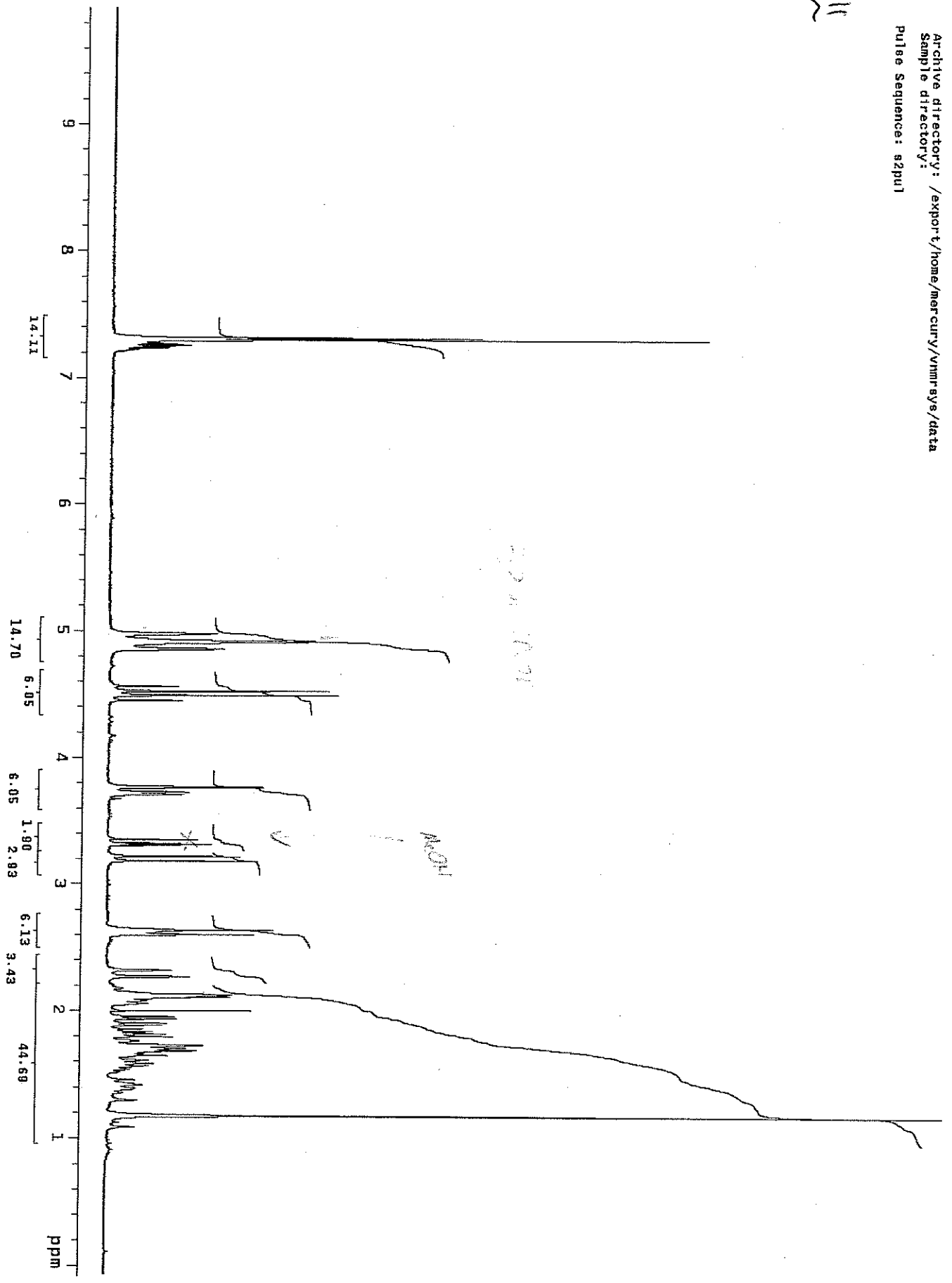

JGD72aC
Aug13/02
Archive directory: /export/home/mercury/vnmr/sys/data
Sample directory:
Pulse Sequence: szpul1

~
||

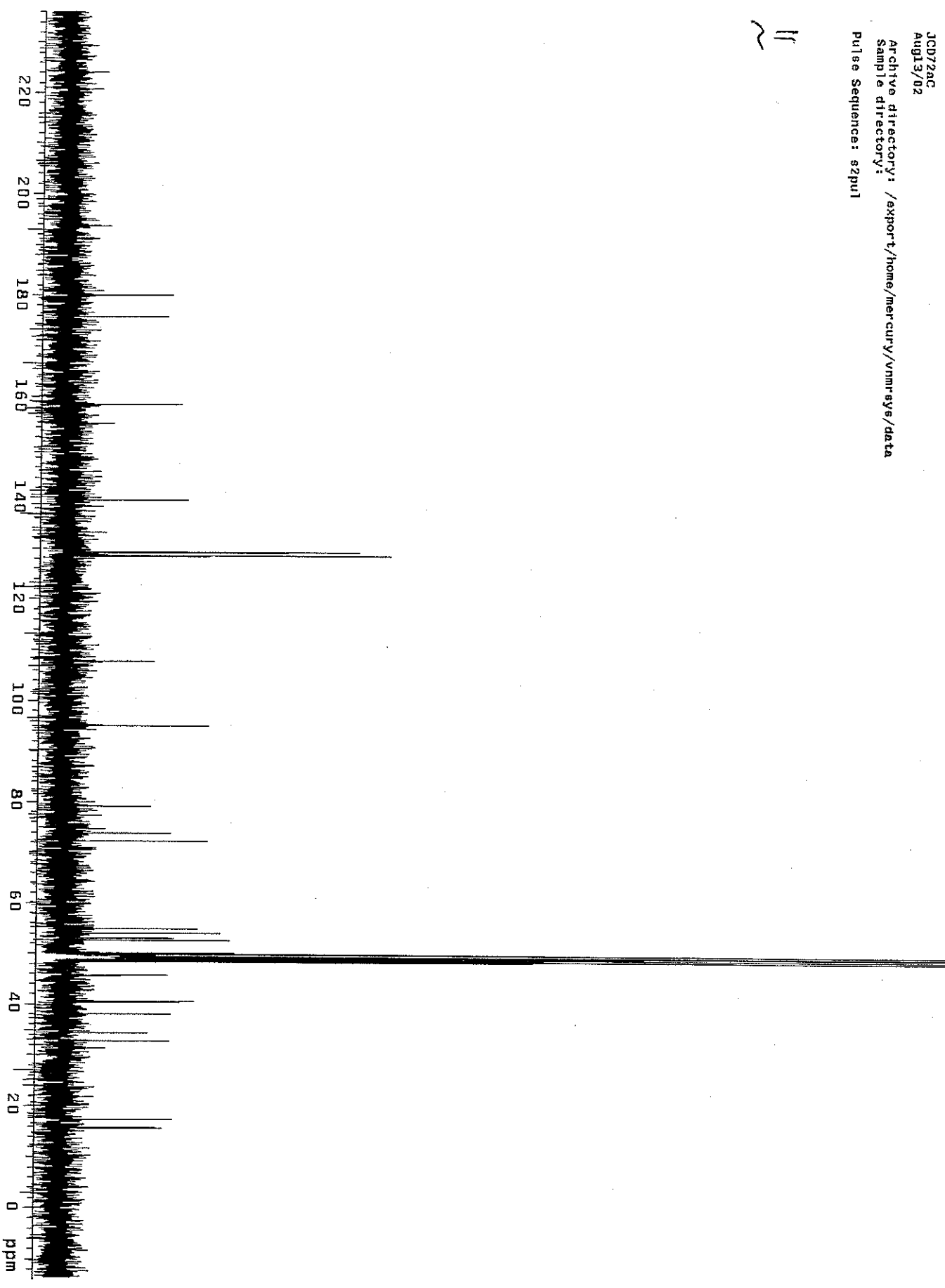

11

CH3 carbons



CH2 carbons



CH carbons



all protonated carbons



11

CH3 carbons



CH2 carbons



CH carbons



all protonated carbons

