

Supplementary Material

Evaluating the time of HIV infection, diagnosis and treatment delays based on HIV notification data in Northwest China, 2008–19

Rui Zhao^A, Hailan Zhang^B, Xin Zhao^B, Tianyi Zhuang^B, Christopher K. Fairley^{A,C,D}, Jason J. Ong^{A,C,E}, Shiyi He^A, Lu Bai^A, Jane Hocking^{A,F}, Lei Zhang^{A,C,D,G,}, Xiaoli Wei^{B,*}, and Guihua Zhuang^{A,*}*

^AChina-Australia Joint Research Center for Infectious Diseases, School of Public Health, Xi'an Jiaotong University Health Science Center, Xi'an 710061, Shaanxi, P. R. China.

^BXi'an Center for Disease Control and Prevention, Xi'an 710054, Shaanxi, P. R. China.

^CMelbourne Sexual Health Centre, Melbourne, Vic., Australia.

^DCentral Clinical School, Alfred Hospital, Monash University, Melbourne, Vic., Australia.

^EFaculty of Infectious and Tropical Diseases, London School of Hygiene and Tropical Medicine, London, UK.

^FSexual Health Unit, Melbourne School of Population and Global Health, Faculty of Medicine, Dentistry and Health Sciences, University of Melbourne, Carlton, Vic., Australia.

^GDepartment of Epidemiology and Biostatistics, College of Public Health, Zhengzhou University, Zhengzhou 450001, Henan, P. R. China.

*Correspondence to: Lei Zhang Central Clinical School, Alfred Hospital, Monash University, Commercial Road, Melbourne, Vic. 3004, Australia Email: Lei.zhang1@monash.edu; Xiaoli Wei Xi'an Center for Disease Control and Prevention, 599 Xiyang Road, Xi'an 710054, China Email: xlwei1973@sohu.com; Guihua Zhuang Department of Epidemiology and Biostatistics, 76 Yanta West Road, Xi'an 710061, China Email: zhuanggh@mail.xjtu.edu.cn

Supplementary Figure S1. The proportion of undiagnosed cases among risk groups of HIV cases diagnosed during 2008–2019, Xi'an, China.

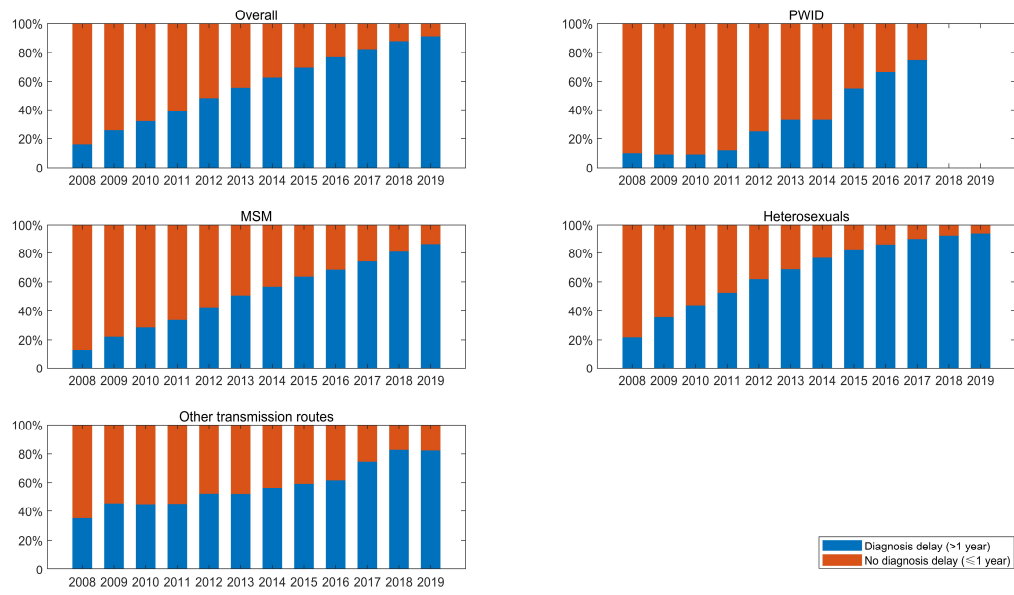

Supplementary Table S1. Time from HIV infection to ART initiation among HIV cases diagnosed during 2008–2019, Xi'an, China

Characteristics	Time (years) from					
	Infection to diagnosis		Diagnosis to ART initiation		Infection to ART initiation	
	Median (IQR)	<i>P</i>	Median (IQR)	<i>P</i>	Median (IQR)	<i>P</i>
Total	5.43 (1.93-9.52)		0.09 (0.04-0.27)		5.96 (2.69-9.99)	
Gender		0.039		0.151		0.015
Male	5.39 (1.87-9.44)		0.09 (0.04-0.27)		5.89 (2.65-9.96)	
Female	5.98 (2.48-10.10)		0.10 (0.05-0.29)		6.50 (3.18-10.47)	
Marriage		<0.05*		<0.05*		<0.05*
single	4.95 (1.30-8.37)		0.10 (0.05-0.34)		5.47 (2.13-8.91)	
married/cohabiting	6.07 (2.62-11.07)		0.08 (0.04-0.20)		6.50 (3.24-11.35)	
divorced/separated	5.59 (2.12-10.39)		0.08 (0.05-0.30)		6.22 (3.12-10.77)	
widowed/unknown	6.99 (2.74-10.66)		0.08 (0.04-0.13)		7.23 (3.34-10.86)	
Risk Group		<0.05*		<0.05*		<0.05*
PWID	4.13 (1.89-7.13)		0.90 (0.19-2.83)		6.14 (4.31-8.20)	
MSM	5.18 (1.80-8.75)		0.09 (0.04-0.27)		5.61 (2.54-9.29)	
Heterosexuals	5.96 (2.07-11.06)		0.09 (0.05-0.23)		6.45 (2.70-11.43)	
Other transmission routes	7.92 (3.94-15.21)		0.08 (0.04-0.23)		8.37 (4.66-15.35)	
Pretreatment CD4 group		<0.05*		<0.05*		<0.05*
500-	0.00 (0.00-0.00)		0.11 (0.06-0.40)		0.19 (0.07-0.67)	
350-499	2.32 (1.30-3.28)		0.11 (0.05-0.36)		2.81 (1.87-3.71)	
200-349	5.95 (4.79-7.15)		0.09 (0.05-0.29)		6.33 (5.30-7.48)	
<200	12.45 (9.77-16.20)		0.07 (0.04-0.16)		12.82 (10.37-16.56)	
Age at Diagnosis (years)		<0.05*		<0.05*		<0.05*
<20	3.58 (0.00-5.73)		0.10 (0.05-0.61)		4.72 (1.21-6.35)	

20–24	4.54 (1.06-7.64)		0.12 (0.05-0.50)		5.27 (2.00-8.01)	
25–34	5.41 (1.58-10.37)		0.10 (0.05-0.31)		6.00 (2.42-10.83)	
35–44	5.90 (2.34-11.29)		0.08 (0.04-0.24)		6.36 (3.18-11.56)	
45–54	6.60 (3.07-11.54)		0.07 (0.04-0.13)		6.90 (3.47-11.72)	
55–	6.14 (2.88-9.62)		0.07 (0.04-0.13)		6.40 (3.26-9.94)	
Tuberculosis		<0.05*		<0.05*		<0.05*
Yes	11.47 (7.16-16.42)		0.13 (0.07-0.30)		11.85 (7.83-16.63)	
No	5.27 (1.80-9.12)		0.09 (0.04-0.27)		5.74 (2.58-9.66)	
Unknown	9.60 (6.22-13.85)		0.07 (0.02-0.35)		9.83 (6.61-14.05)	
BMI		<0.05*		0.930		<0.05*
<18.5	7.71 (3.39-12.85)		0.09 (0.05-0.25)		8.16 (4.02-13.38)	
18.5–24.9	5.34 (1.87-9.29)		0.09 (0.04-0.28)		5.84 (2.68-9.71)	
≥25	4.06 (0.62-7.10)		0.08 (0.05-0.25)		4.52 (1.75-7.45)	
Unknown	6.85 (3.86-11.81)		0.09 (0.04-0.35)		7.48 (4.55-12.11)	
WHO Stage*		<0.05*		<0.05*		<0.05*
1	3.47 (0.37-6.42)		0.11 (0.05-0.42)		4.13 (1.36-6.84)	
2	3.97 (0.65-6.99)		0.09 (0.04-0.28)		4.62 (1.56-7.41)	
3	6.25 (3.79-9.75)		0.08 (0.04-0.20)		6.69 (4.22-10.25)	
4	12.76 (9.38-16.89)		0.07 (0.04-0.15)		13.07 (9.99-17.15)	

*:P<0.001.